



Yellowhead County

BYLAW NO. 15.15

To establish the boundaries for the Hamlet of Wildwood, Alberta

WHEREAS, Section 59 of the Municipal Government Act Being Chapter M-26, R.S.A. 2000 empowers Council to declare any given area to be a Hamlet and to designate its boundaries;

AND WHEREAS, it is deemed desirable to declare the area to be a Hamlet and to designate its boundaries;

NOW THEREFORE, the Yellowhead County Council, in the Province of Alberta, duly assembled, hereby enacts as follows:

1. The boundaries of the Hamlet of Wildwood shall be established as outlined in red on Schedule "A".
2. The lands described in Schedule "B" shall be declared as the Hamlet of Wildwood, Alberta.
3. This bylaw comes into force at the beginning of the day that it is passed in accordance with Section 189 of the Municipal Government Act, Being Chapter M-26, R.S.A., 2000.
4. And that Bylaw 6.79 and 7.91 is hereby repealed.

READ a first time this 8th Day of September A.D., 2015.

READ a second time this 8th Day of September A.D., 2015.

READ a third time this 8th Day of September A.D., 2015.

SIGNED this 8th Day of September A.D., 2015.

Mayor Gerald Soroka

Chief Administrative Officer, Jack Ramme

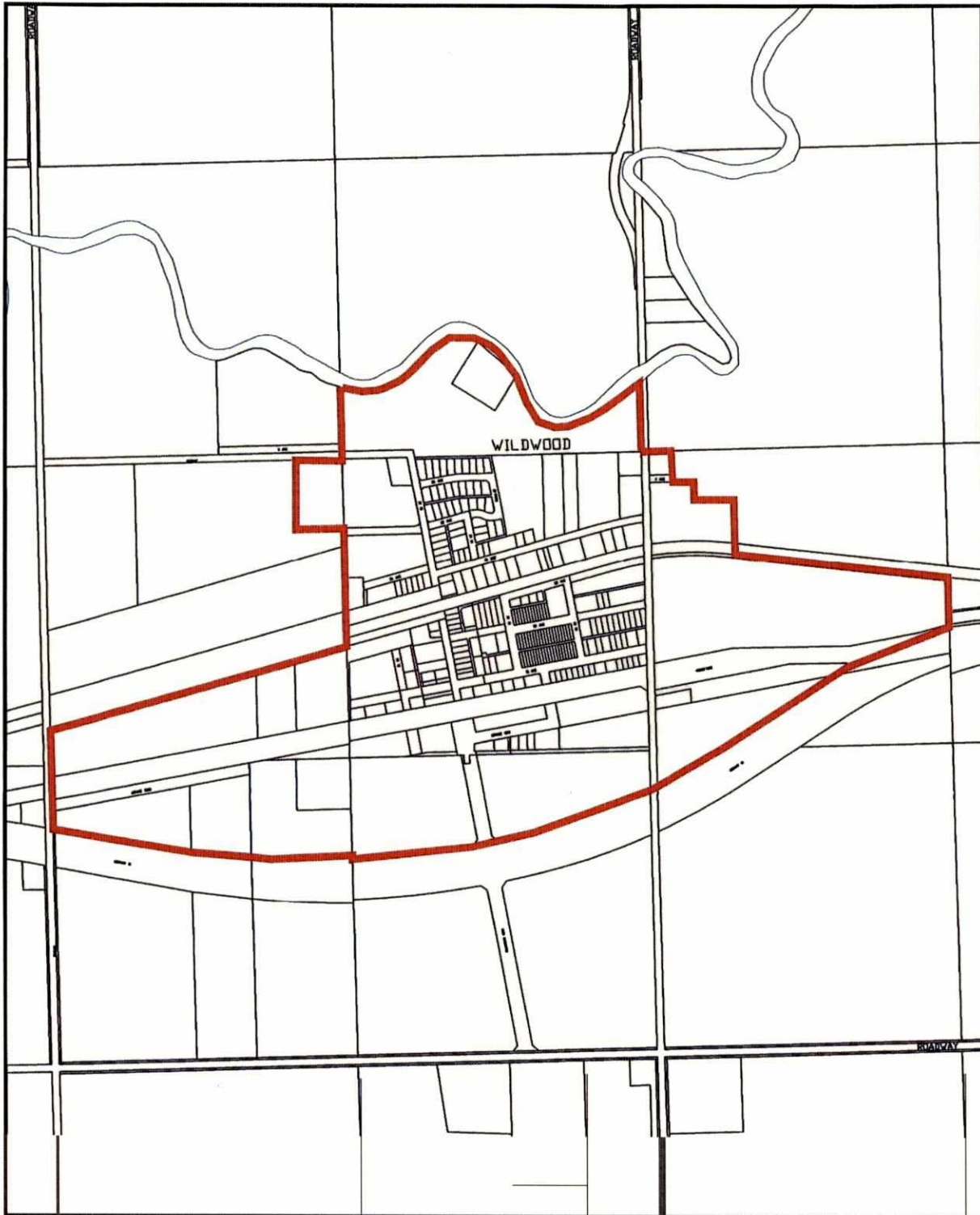

TITLE:
HAMLET OF WILDWOOD (BYLAW No. 15.15)
YELLOWHEAD COUNTY
SCHEDULE "A"

HAMLET BOUNDARY	
SCALE: N.T.S.	
DATE: APRIL 2015	
STD. DWG NO.	D-04

BYLAW NO. 15.15

SCHEDULE "B":

All lands and roads within:

- ☐ LSD 11,12,13 of Northwest quarter of Section Twenty-Six (26), Township Fifty-Three (53), Range Nine (09), West of the Fifth(5) Meridian (North of Highway 16)
- ☐ Southwest quarter of Section Twenty-Six (26) , Township Fifty-Three (53), Range Nine (09), West of the Fifth(5) Meridian (North of Highway 16)
- ☐ Northeast quarter of Section Twenty-Seven (27), Township Fifty- Three (53), Range Nine (09), West of the Fifth (5) Meridian
- ☐ Southeast quarter of Section Twenty-Seven (27) Township Fifty- Three (53), Range Nine (09), West of the Fifth (5) Meridian (North of Highway 16)
- ☐ Southwest quarter of Section Twenty-Seven (27), Township Fifty- Three (53), Range Nine (09), West of the Fifth (5) Meridian (North of Highway 16)
- ☐ Northwest quarter of Section Twenty-Seven(27), Township Fifty- Three (53), Range Nine (09), West of the Fifth (5) Meridian (South of Canadian National Railway Line) and Plan 902-1054, Block C.
- ☐ Southeast quarter of Section Thirty-Four (34), Township Fifty-Three (53), Range Nine (09), West of the Fifth (5) (South of the Lobstick River)