



BYLAW NO. 12.15

To Establish the boundaries for the Hamlet of Niton, Alberta

WHEREAS, Section 59 of the Municipal Government Act Being Chapter M-26, R.S.A. 2000 empowers Council to declare any given area to be a Hamlet and to designate its boundaries;

AND WHEREAS, it is deemed desirable to declare the area to be a Hamlet and to designate its boundaries;

NOW THEREFORE, the Yellowhead County Council, in the Province of Alberta, duly assembled, hereby enacts as follows:

1. The boundaries of the Hamlet of Niton shall be established as outlined in red on Schedule "A".
2. The lands described in Schedule "B" shall be declared as the Hamlet of Niton, Alberta.
3. This bylaw comes into force at the beginning of the day that it is passed in accordance with Section 189 of the Municipal Government Act, Being Chapter M-26, R.S.A., 2000.
4. Bylaw No. 05.79 is hereby repealed.

READ a first time this 8th Day of September A.D., 2015.

READ a second time this 8th Day of September A.D., 2015.

READ a third time this 8th Day of September A.D., 2015.

SIGNED this 8th Day of September A.D., 2015.



Mayor Gerald Soroka



Chief Administrative Officer, Jack Ramme

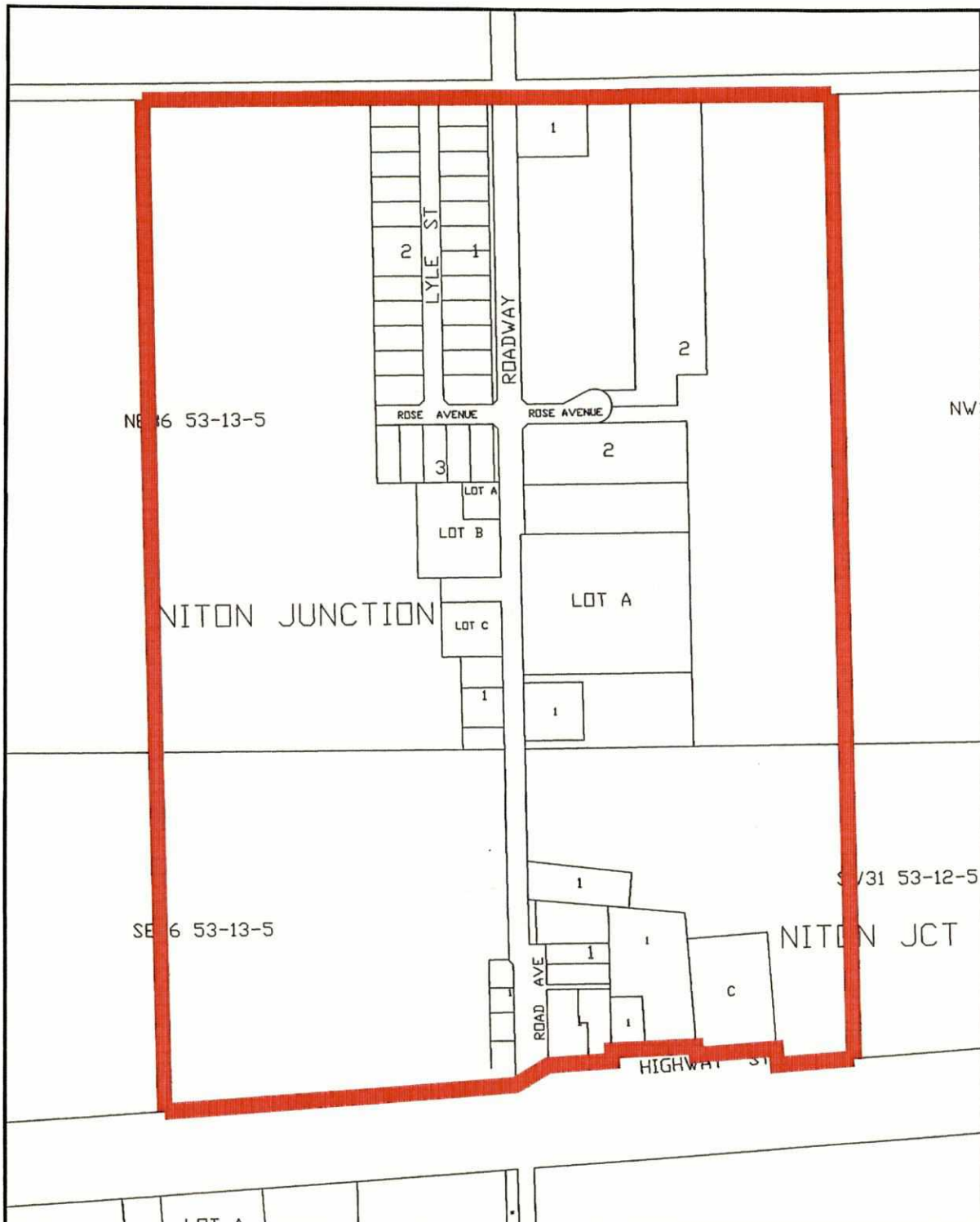

	TITLE:	HAMLET BOUNDARY
	HAMLET OF NITON (BYLAW No. 12.15)	SCALE: N.T.S.
	YELLOWHEAD COUNTY	DATE: MARCH 2015
	SCHEDULE "A"	STD. DWG NO. D-04

BYLAW NO. 12.15

SCHEDULE "B":

All lands and roads within:

- LSD 12 and 13 of Northwest Quarter of Section Thirty-One (31), Township Fifty-Three (53), Range Twelve(12), West of the Fifth(5th) Meridian
- LSD 5 of Southwest Quarter of Section Thirty-One (31) , Township Fifty-Three (53), Range Twelve (12), West of the Fifth(5th) Meridian (North of Highway 16)
- LSD 1 and 8 of Southeast Quarter of Section Thirty-Six (36), Township Fifty-Three (53), Range Thirteen (13), West of the Fifth (5th) Meridian (North of Highway 16)
- LSD 9 and 16 of Northeast Quarter of Section Thirty-Six (36), Township Fifty-Three (53), Range Thirteen (13), West of the Fifth (5th) Meridian