

Land Use Map Index

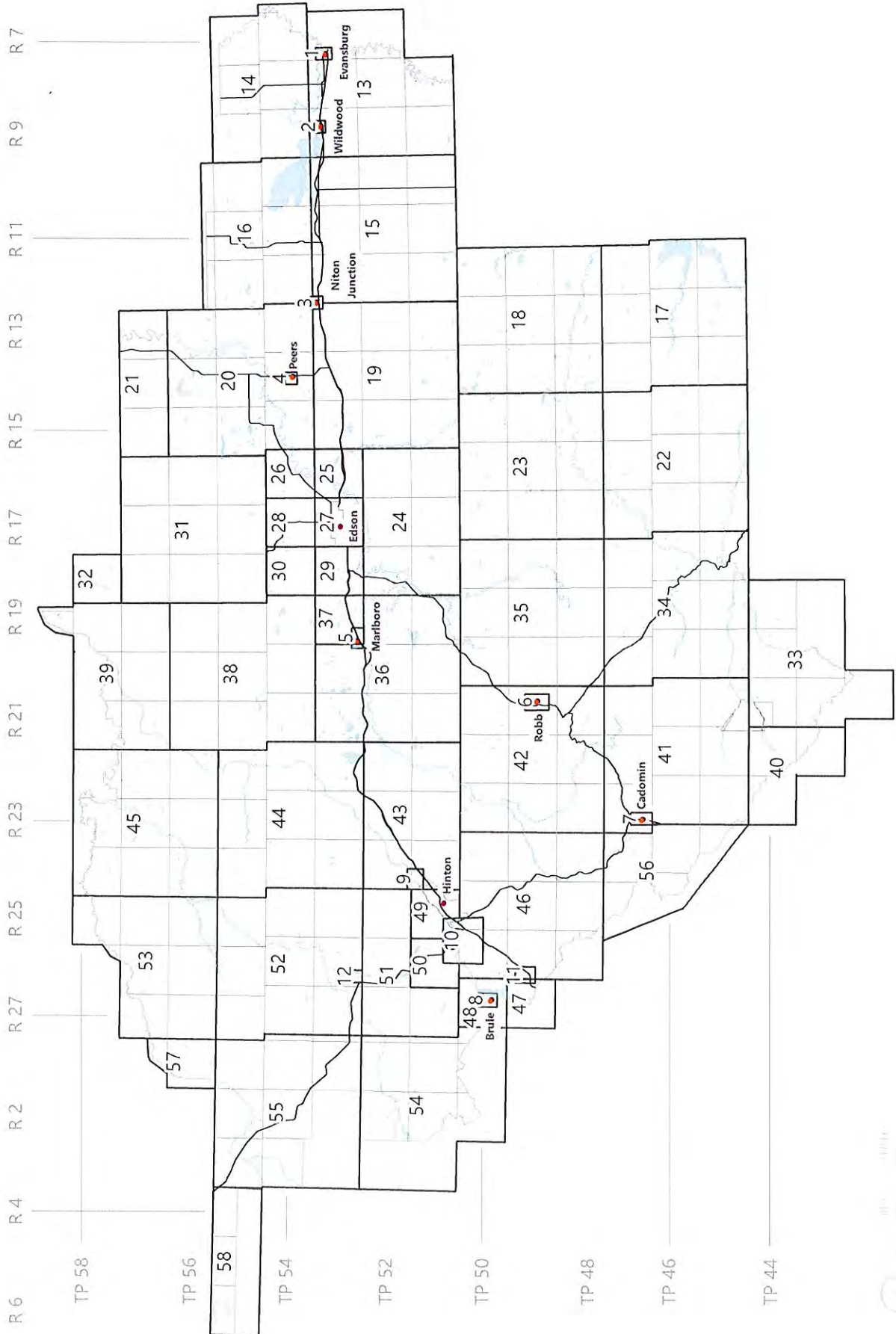

 0m 100m
 1:10,000
 2015
 Yellowhead County
 Planning Department

Land Use Map No. 1

Evansburg (TWP. 53 RGE. 7 W5M)

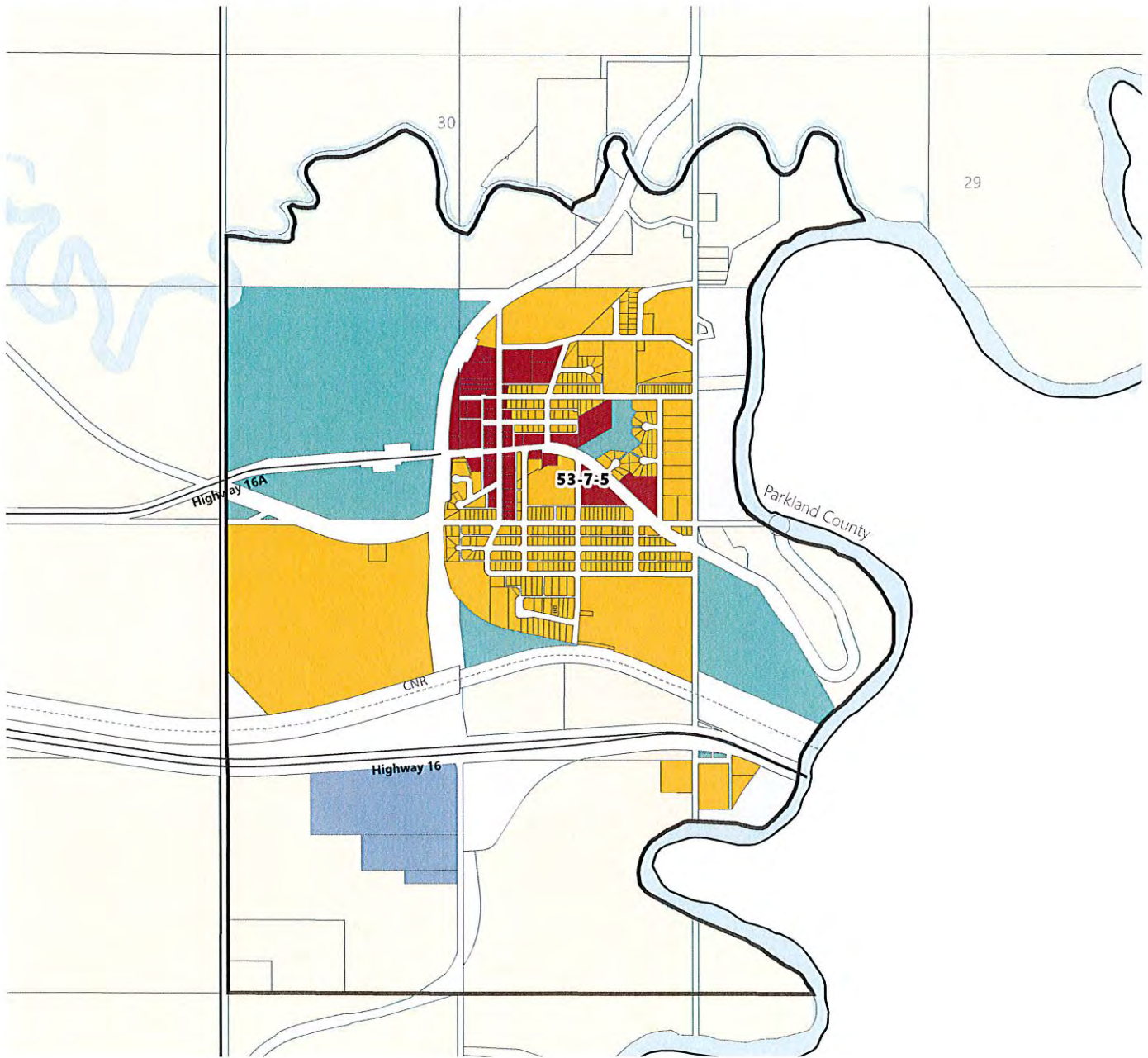

- | | | |
|-----------------|------------------------------------|------------------------------------|
| County Boundary | Land Use Districts | CD - Commercial District |
| Hamlet Boundary | ND - Natural District | ID - Industrial District |
| Legal Parcel | PD - Protection District | UND - Urban Neighbourhood District |
| Waterbody | RD - Rural District | USD - Urban Service District |
| Highway | CRD - Country Residential District | DC1 - Robb Floodplain District |
| Railway | ERRD - East River Road District | DC2 - Waste Management District |



Land Use Map No. 2

Wildwood (TWP. 53 RGE. 9 W5M)

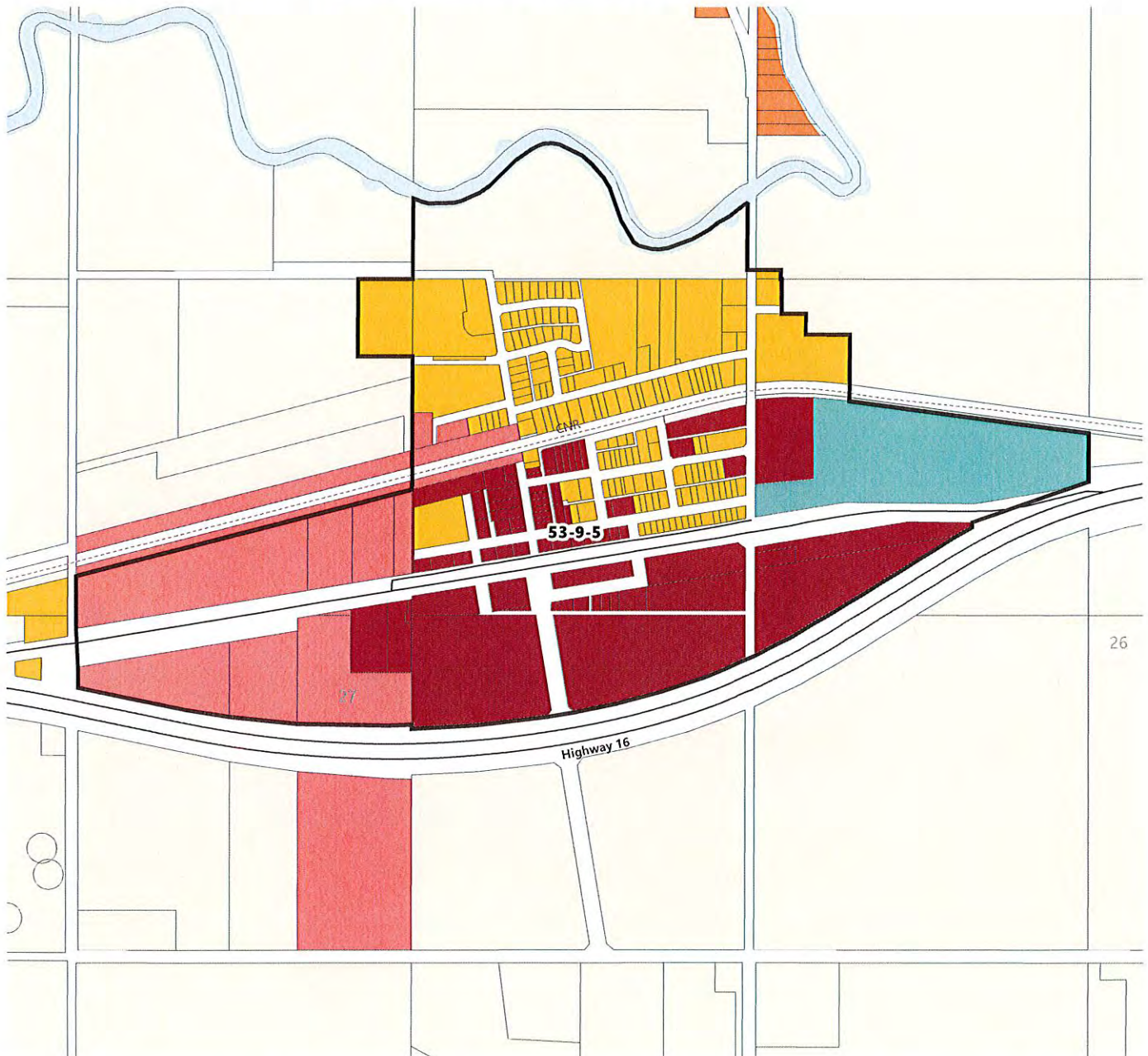

26

- | | | |
|-----------------|------------------------------------|------------------------------------|
| County Boundary | Land Use Districts | CD - Commercial District |
| Hamlet Boundary | ND - Natural District | ID - Industrial District |
| Legal Parcel | PD - Protection District | UND - Urban Neighbourhood District |
| Waterbody | RD - Rural District | USD - Urban Service District |
| Highway | CRD - Country Residential District | DC1 - Robb Floodplain District |
| Railway | ERRD - East River Road District | DC2 - Waste Management District |



Prepared by: [Name]

 Date: [Date]

 Approved by: [Name]

 [Additional text and signatures]



Land Use Map No. 3

Niton Junction (TWP. 53 RGE. 12 W5M)

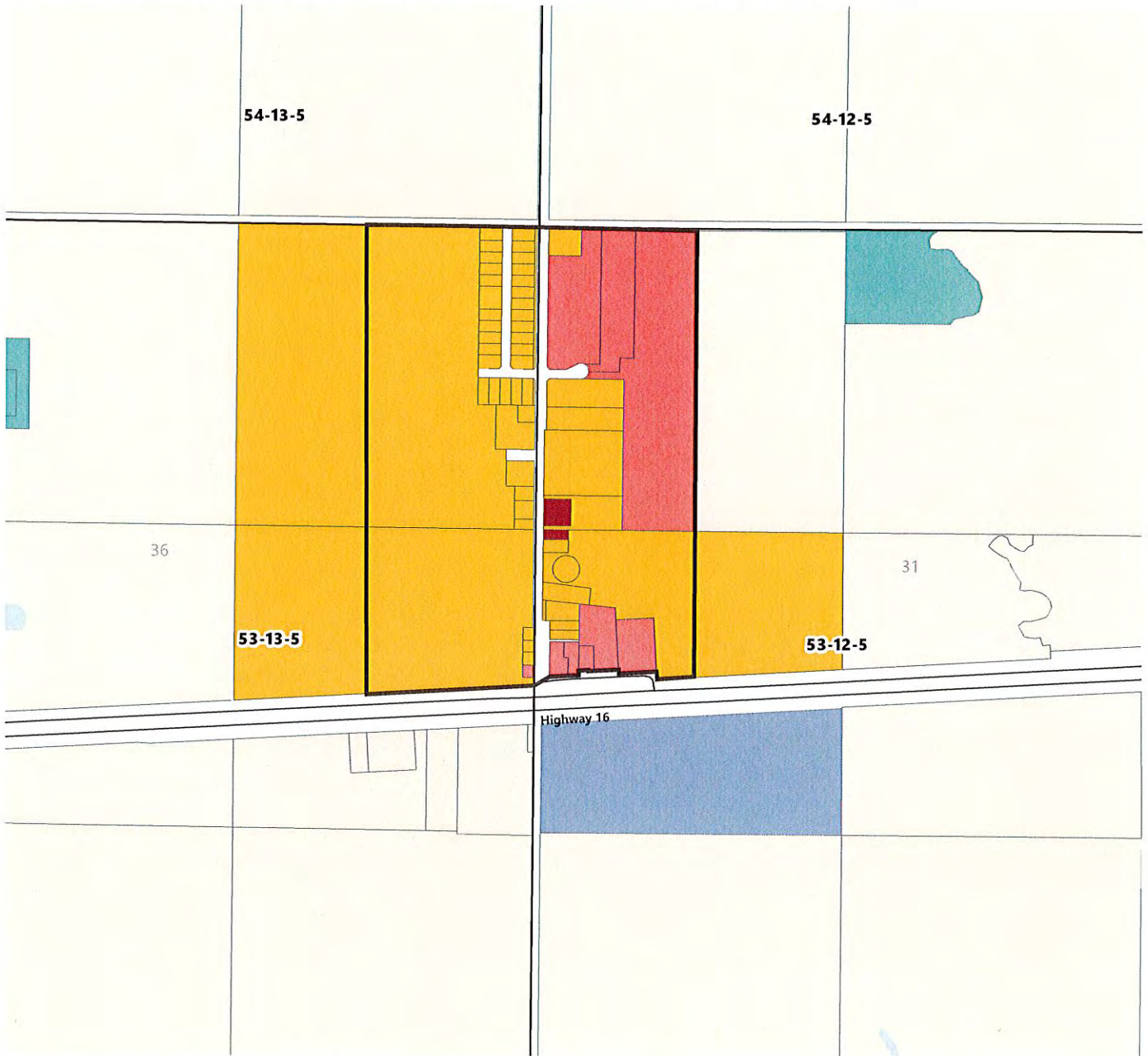

- | | | |
|-----------------|------------------------------------|------------------------------------|
| County Boundary | Land Use Districts | CD - Commercial District |
| Hamlet Boundary | ND - Natural District | ID - Industrial District |
| Legal Parcel | PD - Protection District | UND - Urban Neighbourhood District |
| Waterbody | RD - Rural District | USD - Urban Service District |
| Highway | CRD - Country Residential District | DC1 - Robb Floodplain District |
| Railway | ERRD - East River Road District | DC2 - Waste Management District |



Map Date: 2017
 Map No: 3
 Contact: Planning Department
 Phone: 780-461-2222
 Fax: 780-461-2223
 Email: planning@yellowhead.ca



Land Use Map No. 4

Peers (TWP. 54 RGE. 14 W5M)

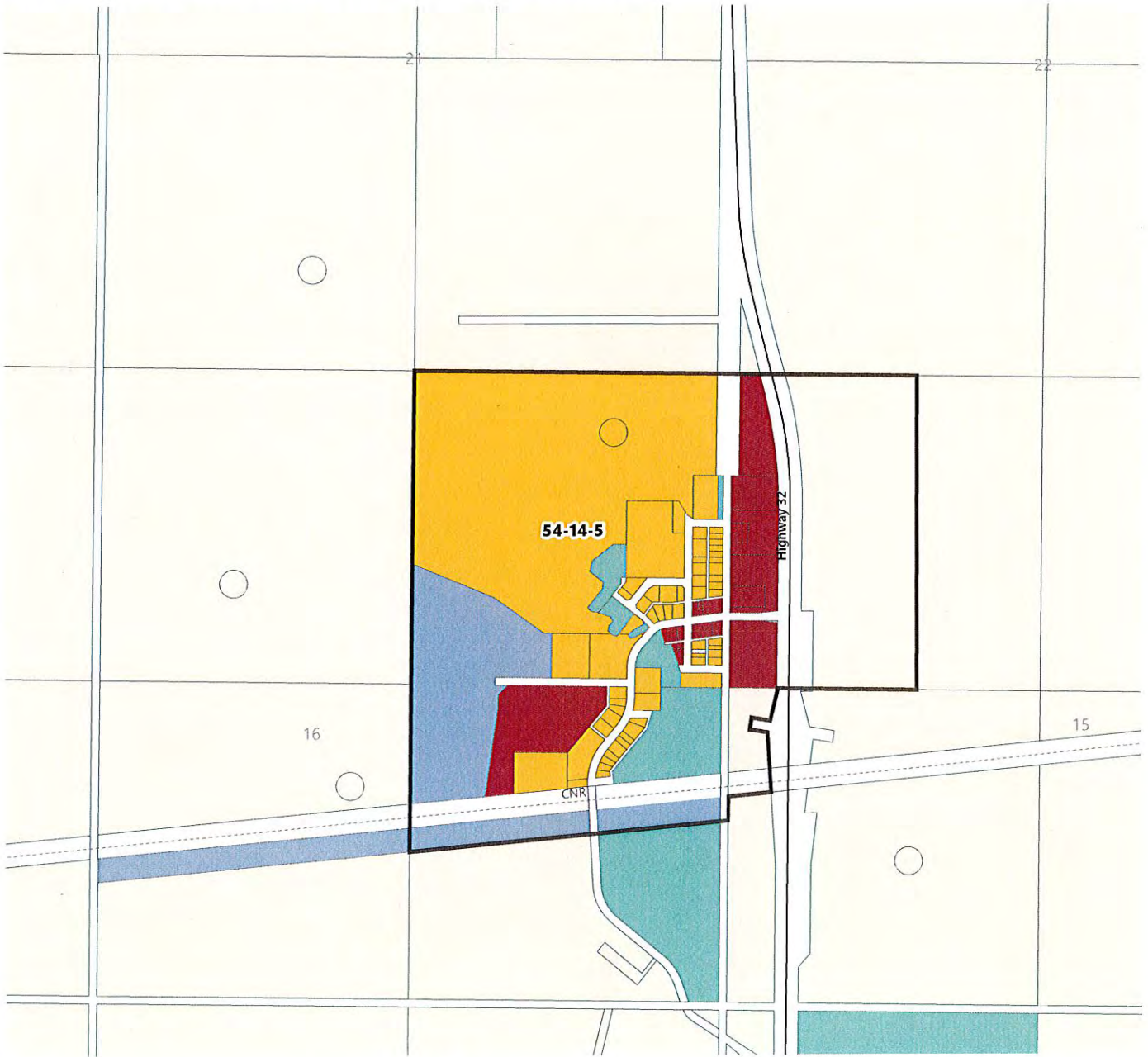

- | | | |
|-----------------|------------------------------------|------------------------------------|
| County Boundary | Land Use Districts | CD - Commercial District |
| Hamlet Boundary | ND - Natural District | ID - Industrial District |
| Legal Parcel | PD - Protection District | UND - Urban Neighbourhood District |
| Waterbody | RD - Rural District | USD - Urban Service District |
| Highway | CRD - Country Residential District | DC1 - Robb Floodplain District |
| Railway | ERRD - East River Road District | DC2 - Waste Management District |



0 100 200 300 400 500

 METERS

 0 100 200 300 400 500

 FEET

 2024-01-15 10:00 AM

 Yellowhead County

 Planning Department

 10000 Highway 16, Yellowhead, AB T1A 1A1

 Telephone: (403) 882-2222

 Fax: (403) 882-2223

 Email: planning@yellowhead.ca



Land Use Map No. 5

Marlboro (TWP. 53 RGE. 19 W5M)

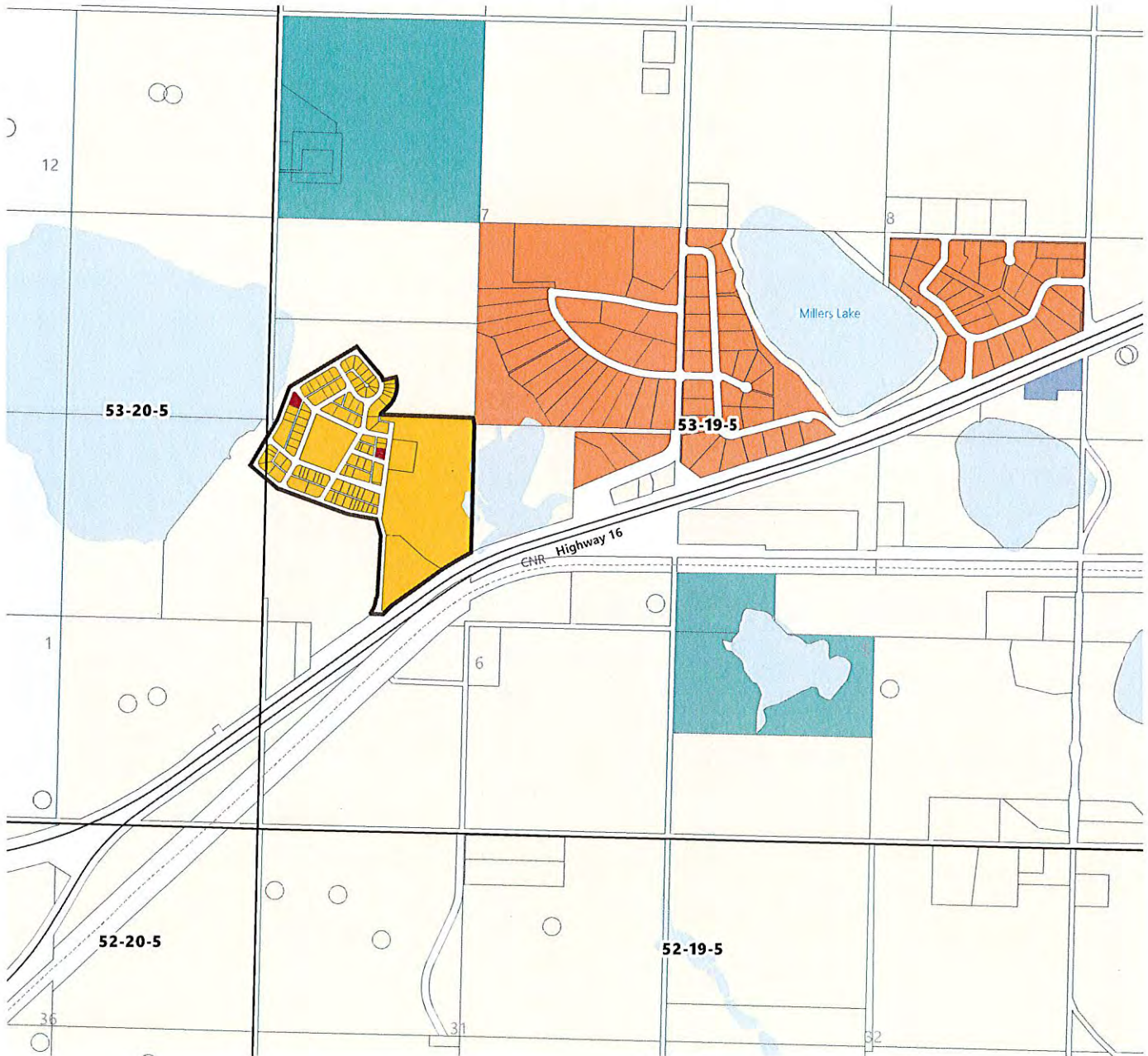

- | | | |
|-----------------|------------------------------------|------------------------------------|
| County Boundary | Land Use Districts | CD - Commercial District |
| Hamlet Boundary | ND - Natural District | ID - Industrial District |
| Legal Parcel | PD - Protection District | UND - Urban Neighbourhood District |
| Waterbody | RD - Rural District | USD - Urban Service District |
| Highway | CRD - Country Residential District | DC1 - Robb Floodplain District |
| Railway | ERRD - East River Road District | DC2 - Waste Management District |



North
 1:50,000 Scale
 Date: 2012
 Prepared by: Yellowhead County Planning Department
 Contact: 431-7200 ext. 2222 or 431-7200 ext. 2223



Land Use Map No. 6

Robb (TWP. 49 RGE. 21 W5M)



- | | | |
|-----------------|------------------------------------|------------------------------------|
| County Boundary | Land Use Districts | CD - Commercial District |
| Hamlet Boundary | ND - Natural District | ID - Industrial District |
| Legal Parcel | PD - Protection District | UND - Urban Neighbourhood District |
| Waterbody | RD - Rural District | USD - Urban Service District |
| Highway | CRD - Country Residential District | DC1 - Robb Floodplain District |
| Railway | ERRD - East River Road District | DC2 - Waste Management District |



Map Date: 2015
 Map No: 6
 Date of Issue: 2015-01-20
 Contact: 780-462-2222



Land Use Map No. 7

Cadomin (TWP. 46 RGE. 23 W5M)

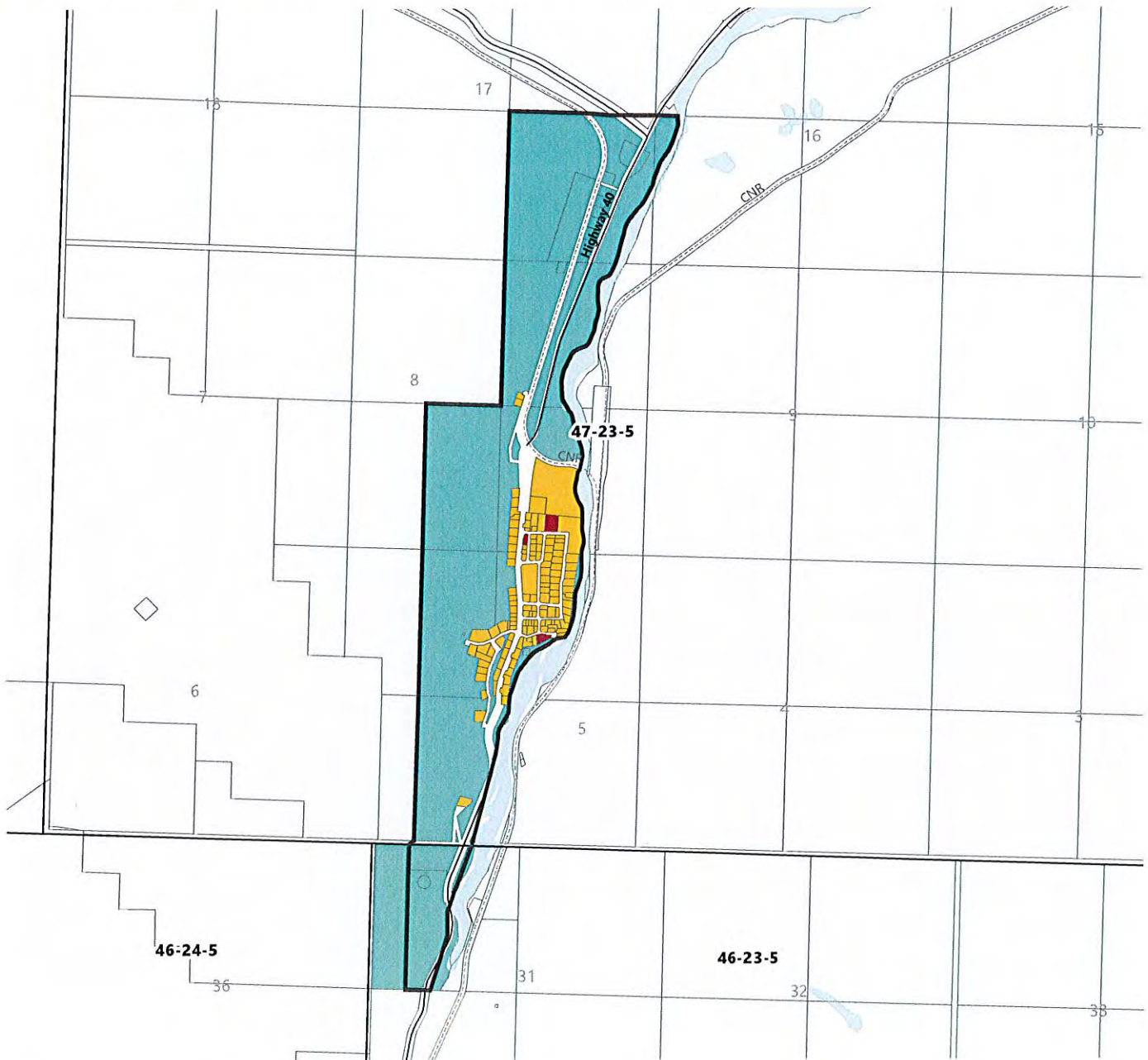

- | | | |
|-----------------|------------------------------------|------------------------------------|
| County Boundary | Land Use Districts | CD - Commercial District |
| Hamlet Boundary | ND - Natural District | ID - Industrial District |
| Legal Parcel | PD - Protection District | UND - Urban Neighbourhood District |
| Waterbody | RD - Rural District | USD - Urban Service District |
| Highway | CRD - Country Residential District | DC1 - Robb Floodplain District |
| Railway | ERRD - East River Road District | DC2 - Waste Management District |



0 100 200 300 400 500 m



Land Use Map No. 8

Brule (TWP. 50 RGE. 27 W5M)

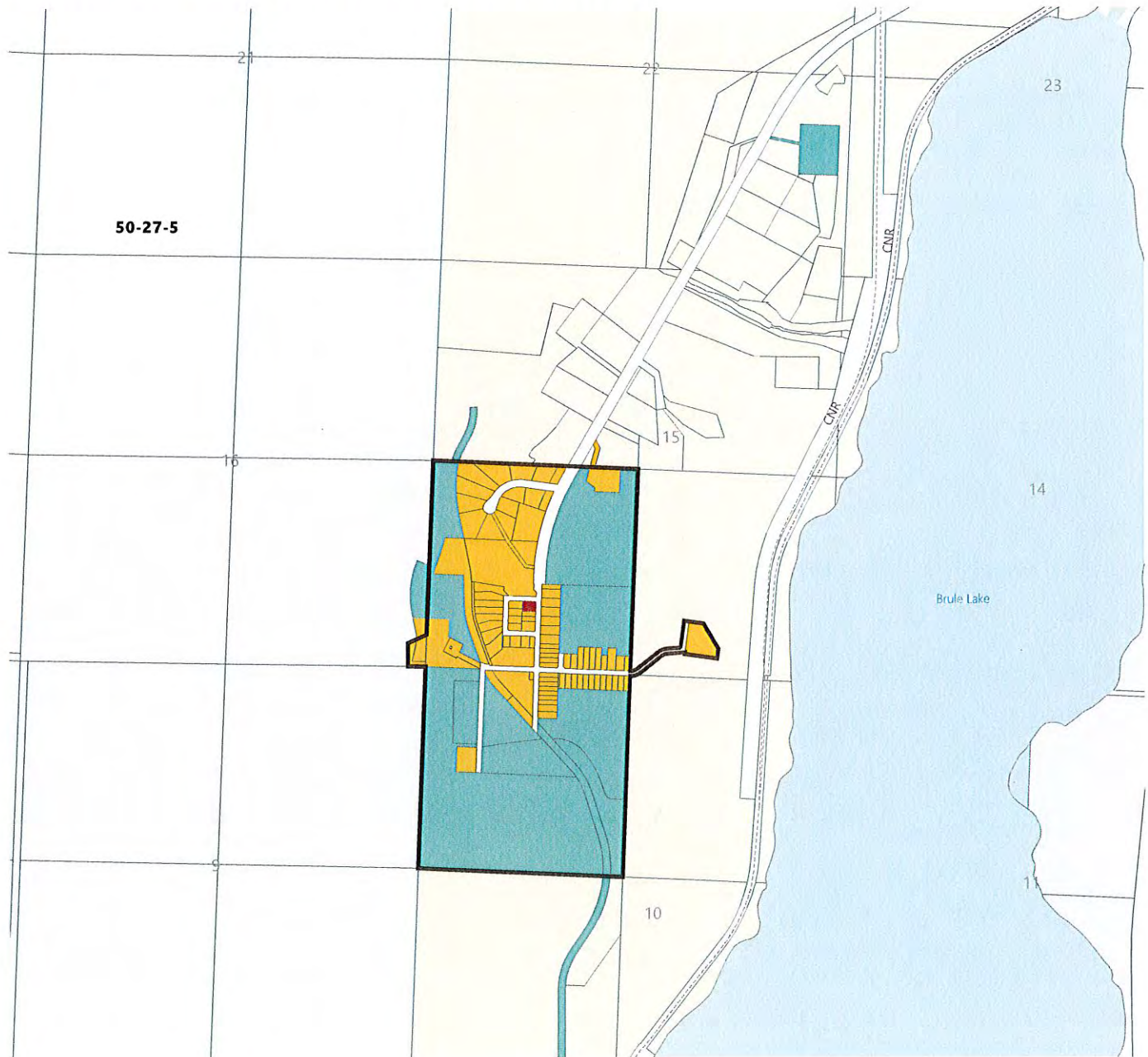

- | | | |
|-----------------|------------------------------------|------------------------------------|
| County Boundary | Land Use Districts | CD - Commercial District |
| Hamlet Boundary | ND - Natural District | ID - Industrial District |
| Legal Parcel | PD - Protection District | UND - Urban Neighbourhood District |
| Waterbody | RD - Rural District | USD - Urban Service District |
| Highway | CRD - Country Residential District | DC1 - Robb Floodplain District |
| Railway | ERRD - East River Road District | DC2 - Waste Management District |



Scale: 1:50,000
 N 0° 0' 0" E
 1000 Feet
 300 Meters

Land Use Map No. 9

East River Road (TWP. 51 RGE. 24 W5M)

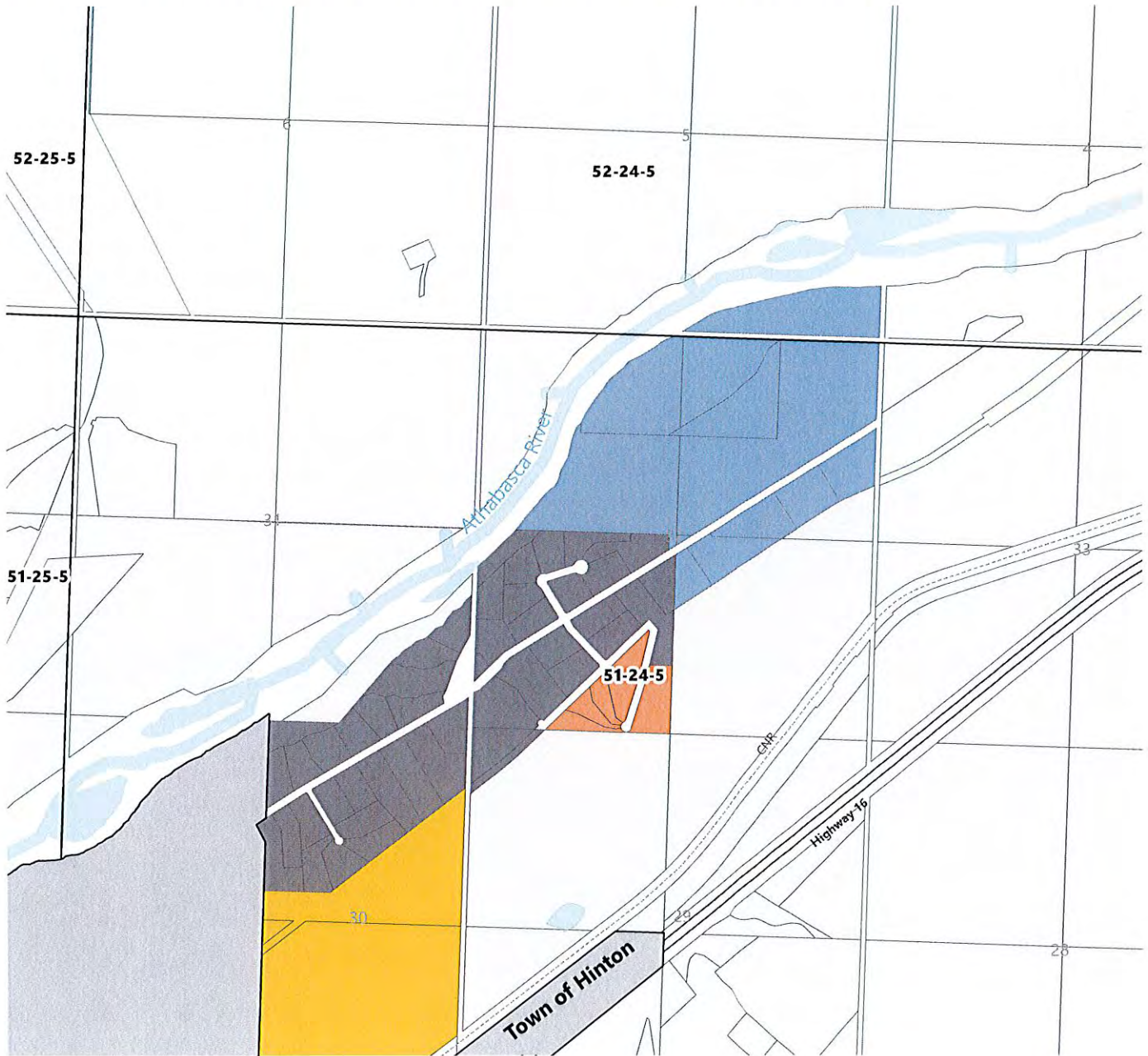

- | | | |
|-----------------|------------------------------------|------------------------------------|
| County Boundary | Land Use Districts | CD - Commercial District |
| Hamlet Boundary | ND - Natural District | ID - Industrial District |
| Legal Parcel | PD - Protection District | UND - Urban Neighbourhood District |
| Waterbody | RD - Rural District | USD - Urban Service District |
| Highway | CRD - Country Residential District | DC1 - Robb Floodplain District |
| Railway | ERRD - East River Road District | DC2 - Waste Management District |



Land Use Map No. 10

Hinton West (TWP. 50 RGE. 25 W5M)

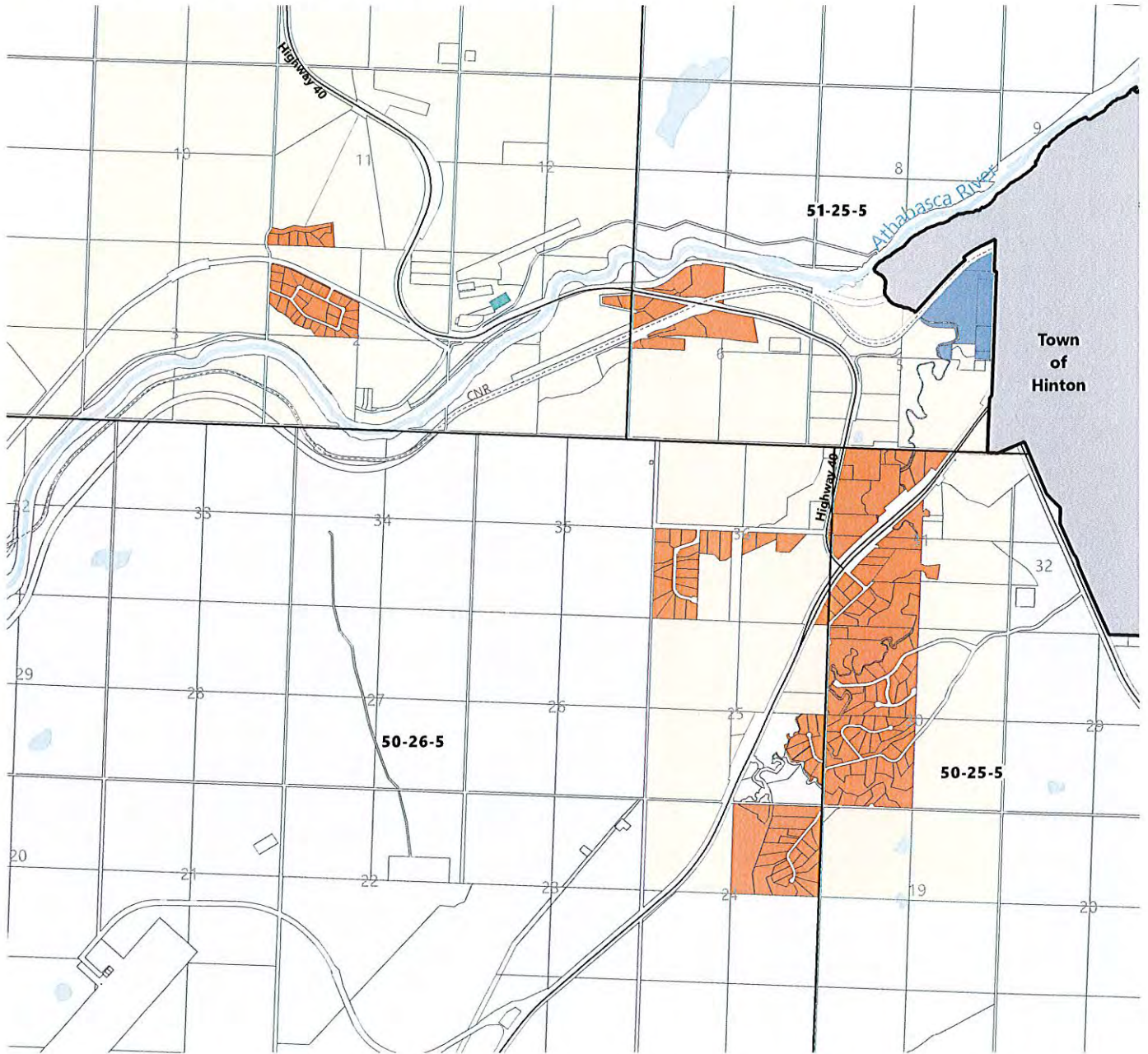

- | | | |
|-----------------|------------------------------------|------------------------------------|
| County Boundary | Land Use Districts | CD - Commercial District |
| Hamlet Boundary | ND - Natural District | ID - Industrial District |
| Legal Parcel | PD - Protection District | UND - Urban Neighbourhood District |
| Waterbody | RD - Rural District | USD - Urban Service District |
| Highway | CRD - Country Residential District | DC1 - Robb - Floodplain District |
| Railway | ERRD - East River Road District | DC2 - Waste Management District |



Scale: 1:50,000
 Date: 2017
 Author: [Name]
 [Other metadata text]



Land Use Map No. 11

Jasper East (TWP. 49 RGE. 26 W5M)

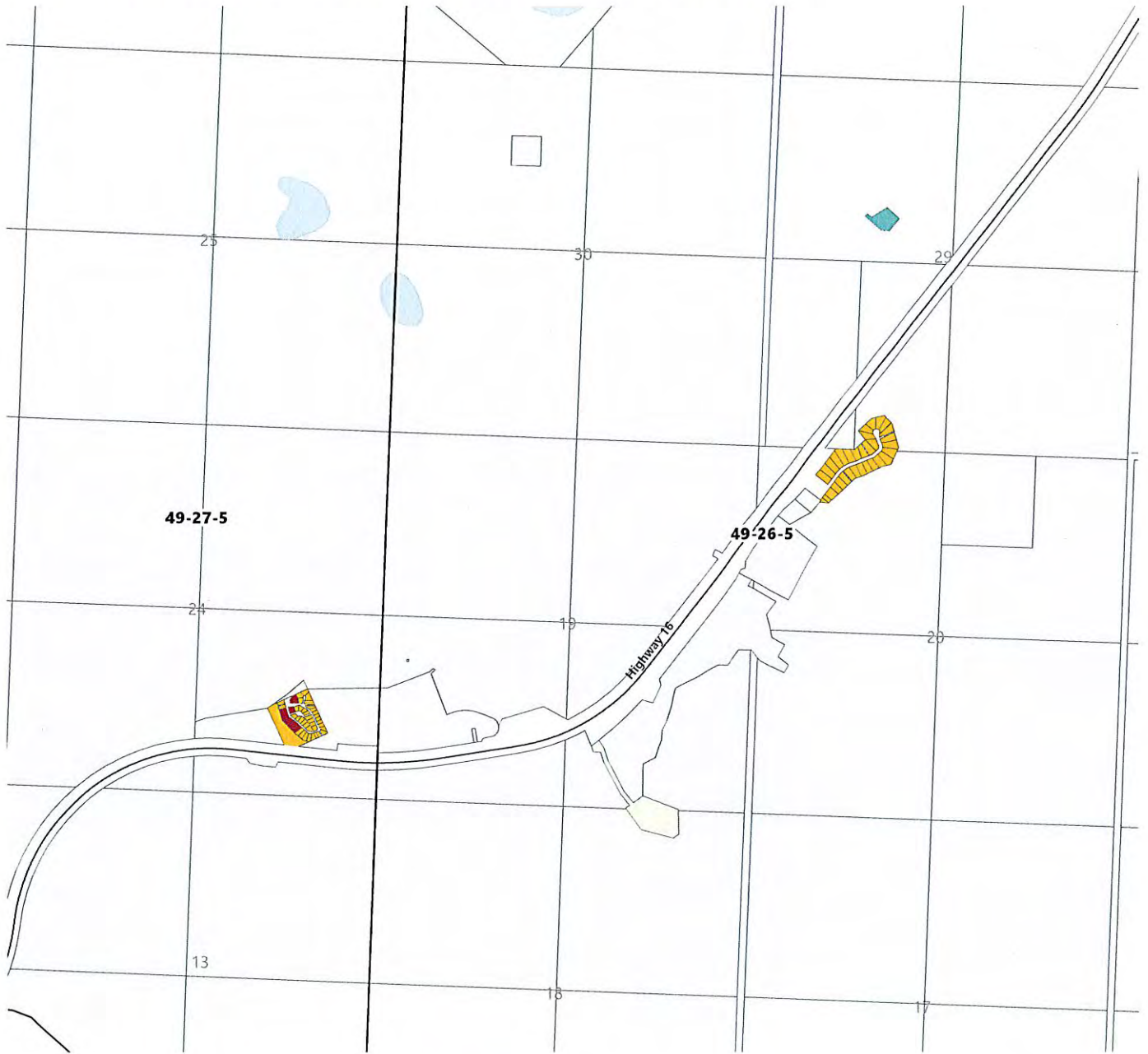

- | | | |
|-----------------|------------------------------------|------------------------------------|
| County Boundary | Land Use Districts | CD - Commercial District |
| Hamlet Boundary | ND - Natural District | ID - Industrial District |
| Legal Parcel | PD - Protection District | UND - Urban Neighbourhood District |
| Waterbody | RD - Rural District | USD - Urban Service District |
| Highway | CRD - Country Residential District | DC1 - Robb Floodplain District |
| Railway | ERRD - East River Road District | DC2 - Waste Management District |



Scale: 1:50,000

 Date: 2018

 Prepared by: [unclear]

 Approved by: [unclear]

 Date: 2018



Land Use Map No. 12

Gregg Lake Estates (TWP. 53 RGE. 26 W5M)

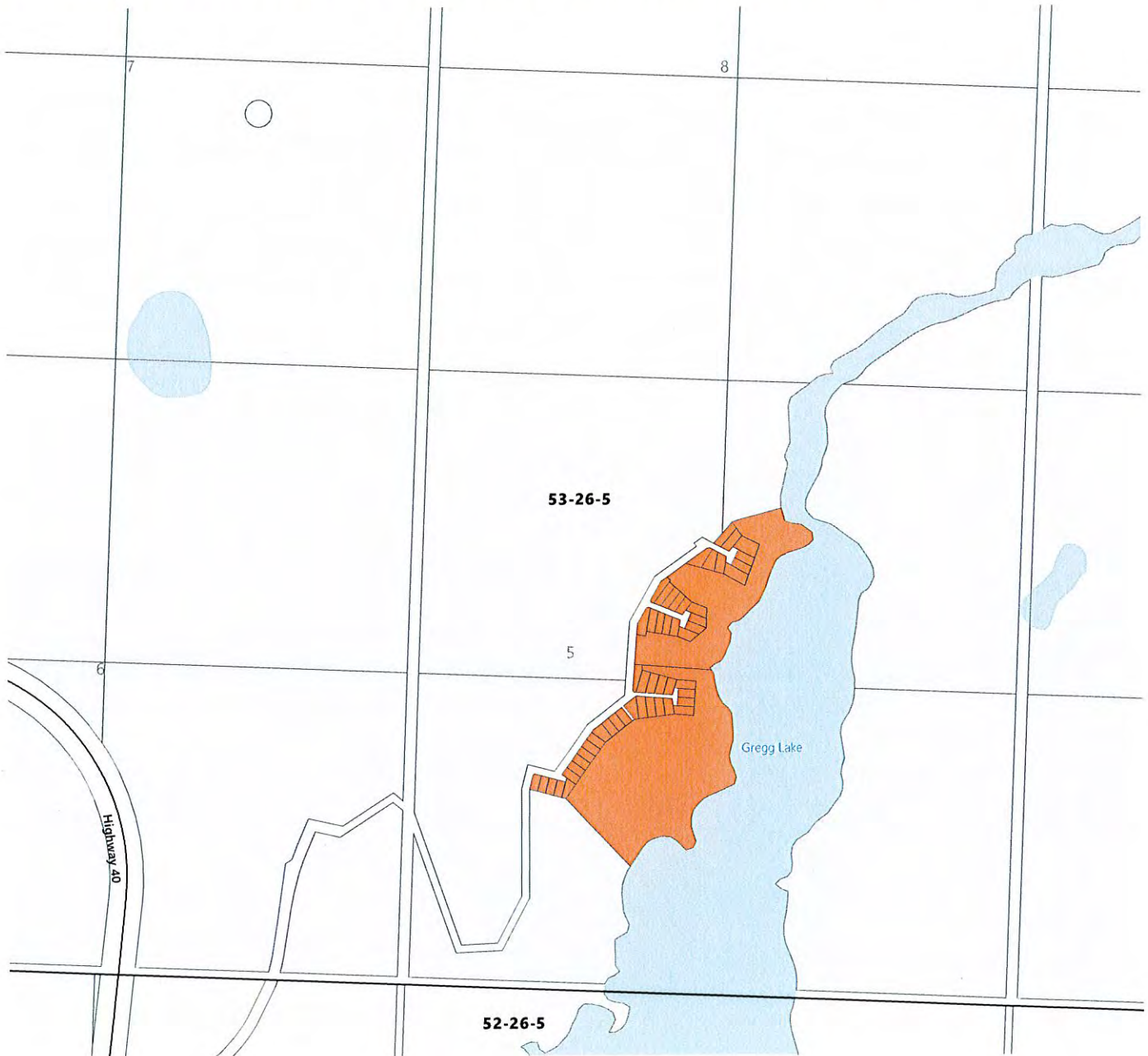

- | | | |
|-----------------|------------------------------------|------------------------------------|
| County Boundary | Land Use Districts | CD - Commercial District |
| Hamlet Boundary | ND - Natural District | ID - Industrial District |
| Legal Parcel | PD - Protection District | UND - Urban Neighbourhood District |
| Waterbody | RD - Rural District | USD - Urban Service District |
| Highway | CRD - Country Residential District | DC1 - Robb Floodplain District |
| Railway | ERRD - East River Road District | DC2 - Waste Management District |



Map No. 12
 Date: 2012-01-12
 Author: [Name]
 Title: [Title]



Land Use Map No. 13

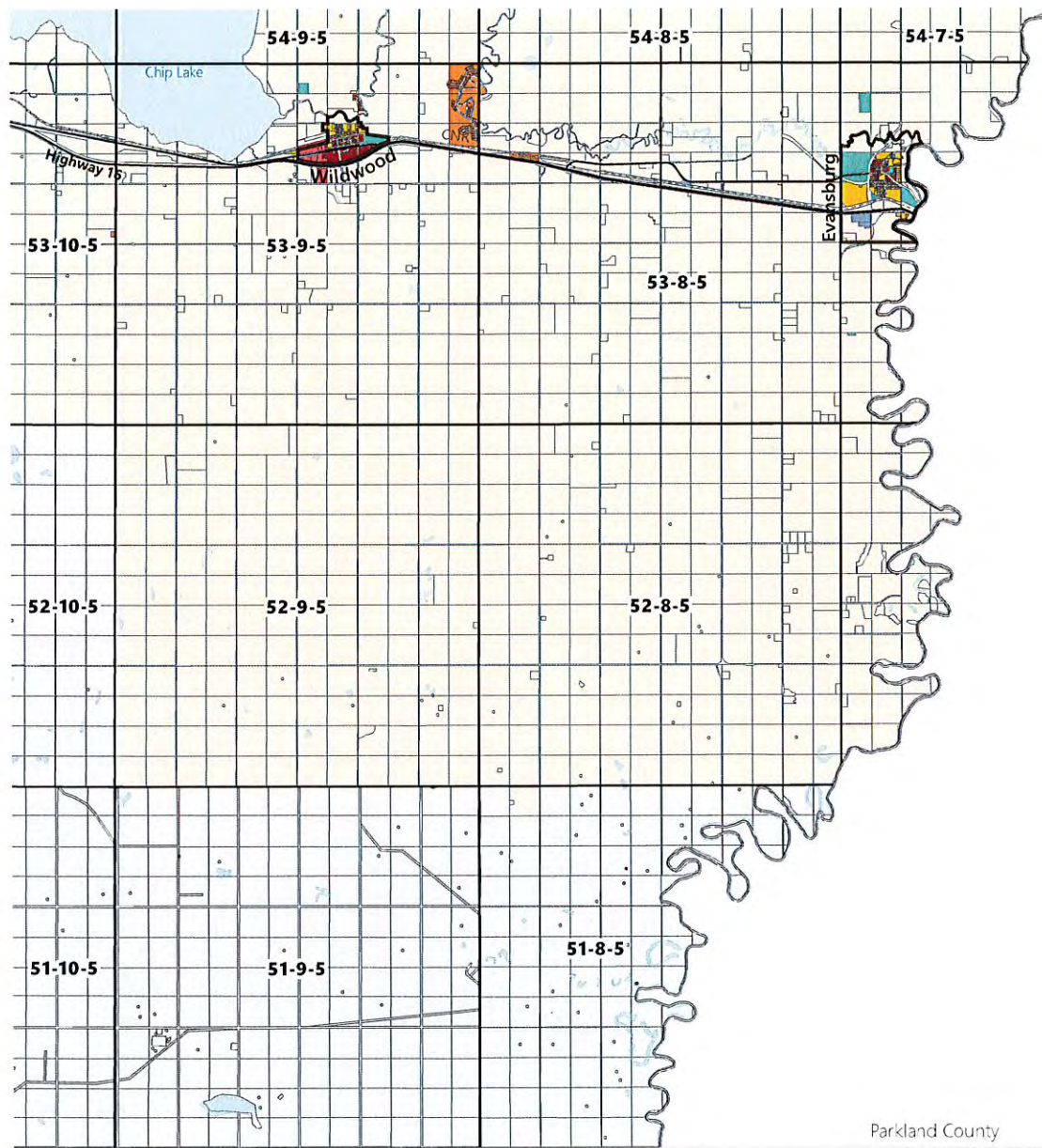

- | | | |
|-----------------|------------------------------------|------------------------------------|
| County Boundary | Land Use Districts | CD - Commercial District |
| Hamlet Boundary | ND - Natural District | ID - Industrial District |
| Legal Parcel | PD - Protection District | UND - Urban Neighbourhood District |
| Waterbody | RD - Rural District | USD - Urban Service District |
| Highway | CRD - Country Residential District | DC1 - Robb Floodplain District |
| Railway | ERRD - East River Road District | DC2 - Waste Management District |



Land Use Map No. 14

Woodlands County

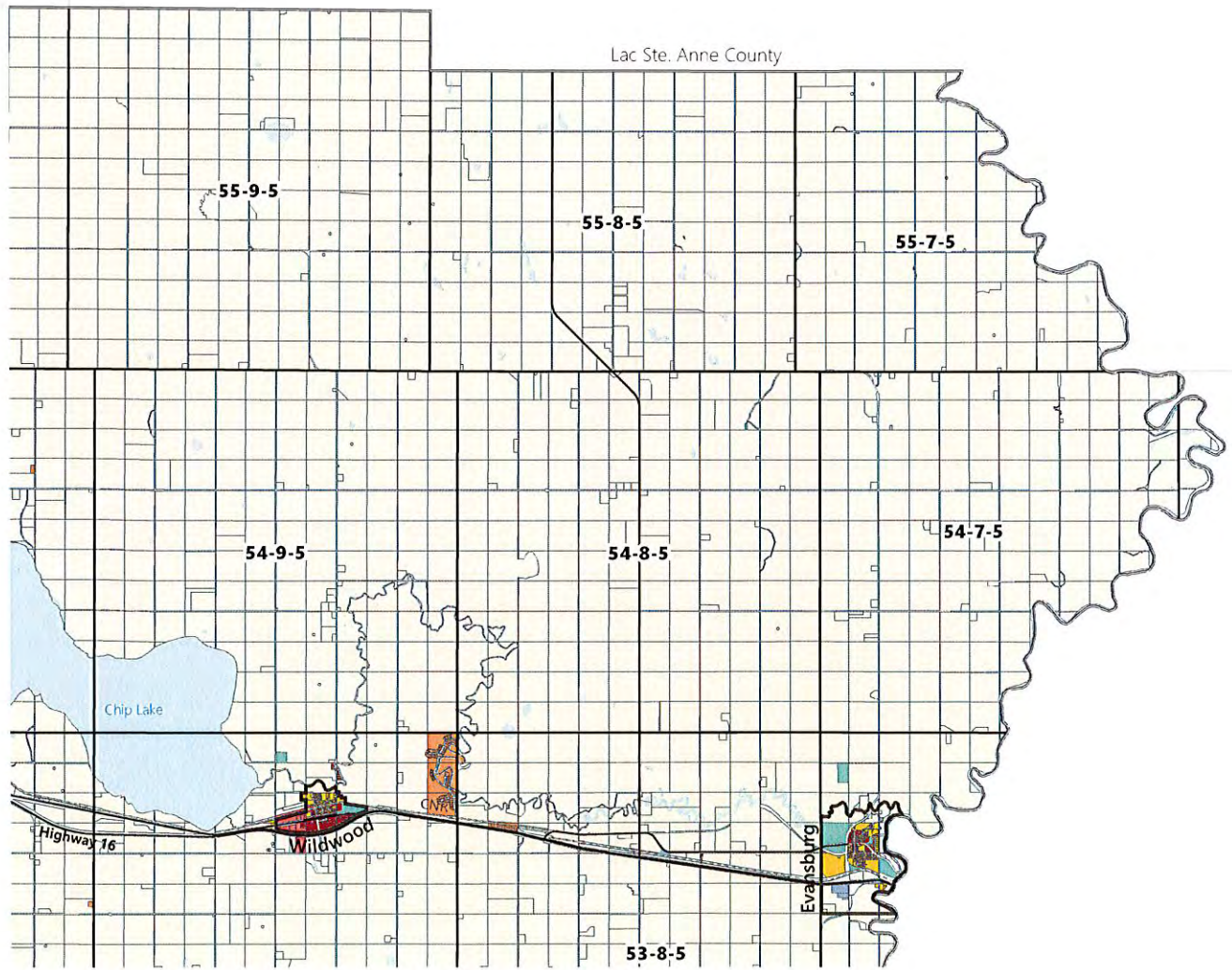

- | | | |
|-----------------|------------------------------------|------------------------------------|
| County Boundary | Land Use Districts | CD - Commercial District |
| Hamlet Boundary | ND - Natural District | ID - Industrial District |
| Legal Parcel | PD - Protection District | UND - Urban Neighbourhood District |
| Waterbody | RD - Rural District | USD - Urban Service District |
| Highway | CRD - Country Residential District | DC1 - Robb Floodplain District |
| Railway | ERRD - East River Road District | DC2 - Waste Management District |



Map No. 14
 Date: 2018-10-01
 Prepared by: [Name]



Land Use Map No. 15

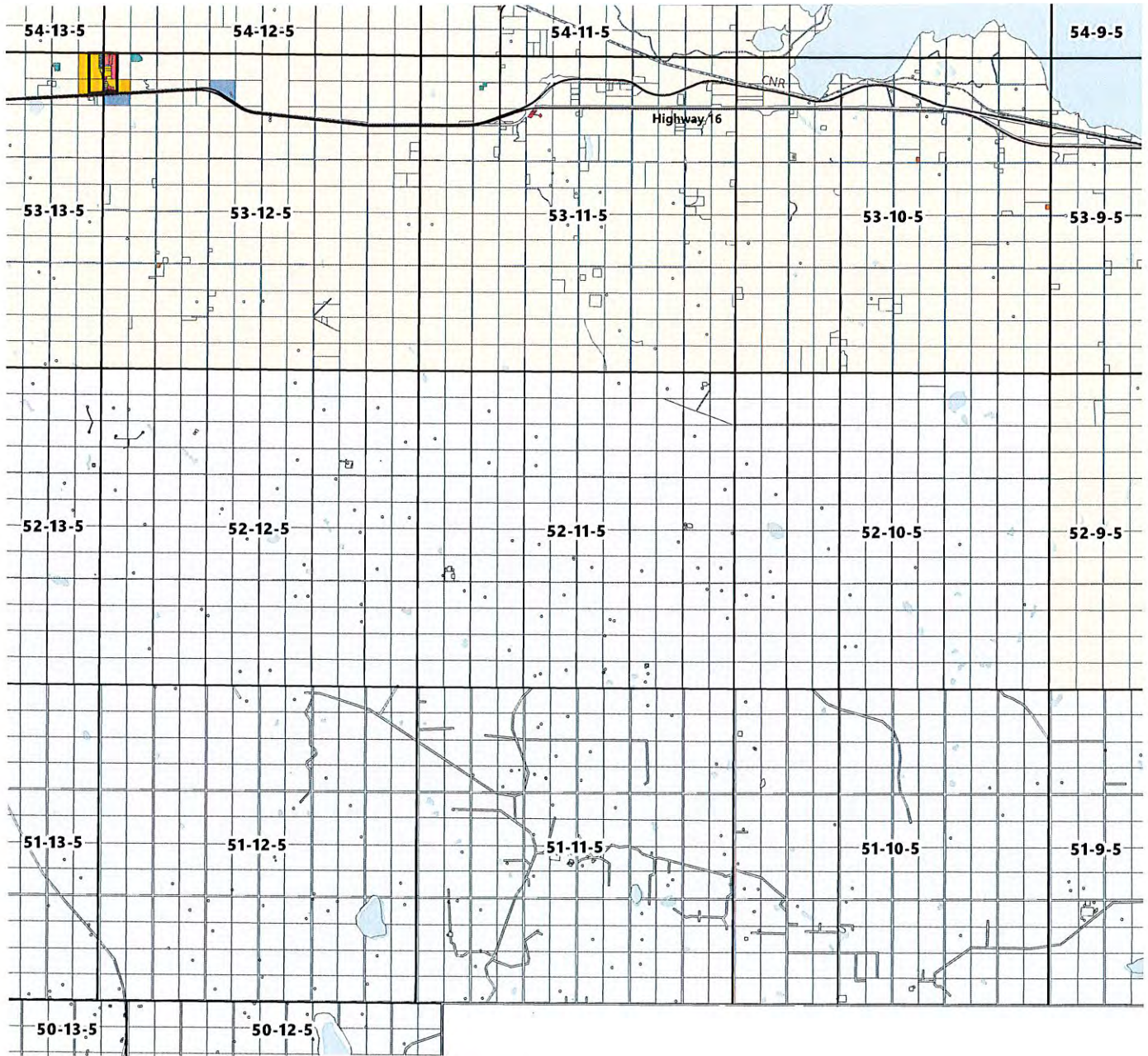

- | | | |
|-----------------|------------------------------------|------------------------------------|
| County Boundary | Land Use Districts | CD - Commercial District |
| Hamlet Boundary | ND - Natural District | ID - Industrial District |
| Legal Parcel | PD - Protect on District | UND - Urban Neighbourhood District |
| Waterbody | RD - Rural District | USD - Urban Service District |
| Highway | CRD - Country Residential District | DC1 - Robb Floodplain District |
| Railway | ERRD - East River Road District | DC2 - Waste Management District |



North
 Scale: 1:50,000
 Date: 2014-01-01
 Author: [Name]
 Project: [Name]

Land Use Map No. 16

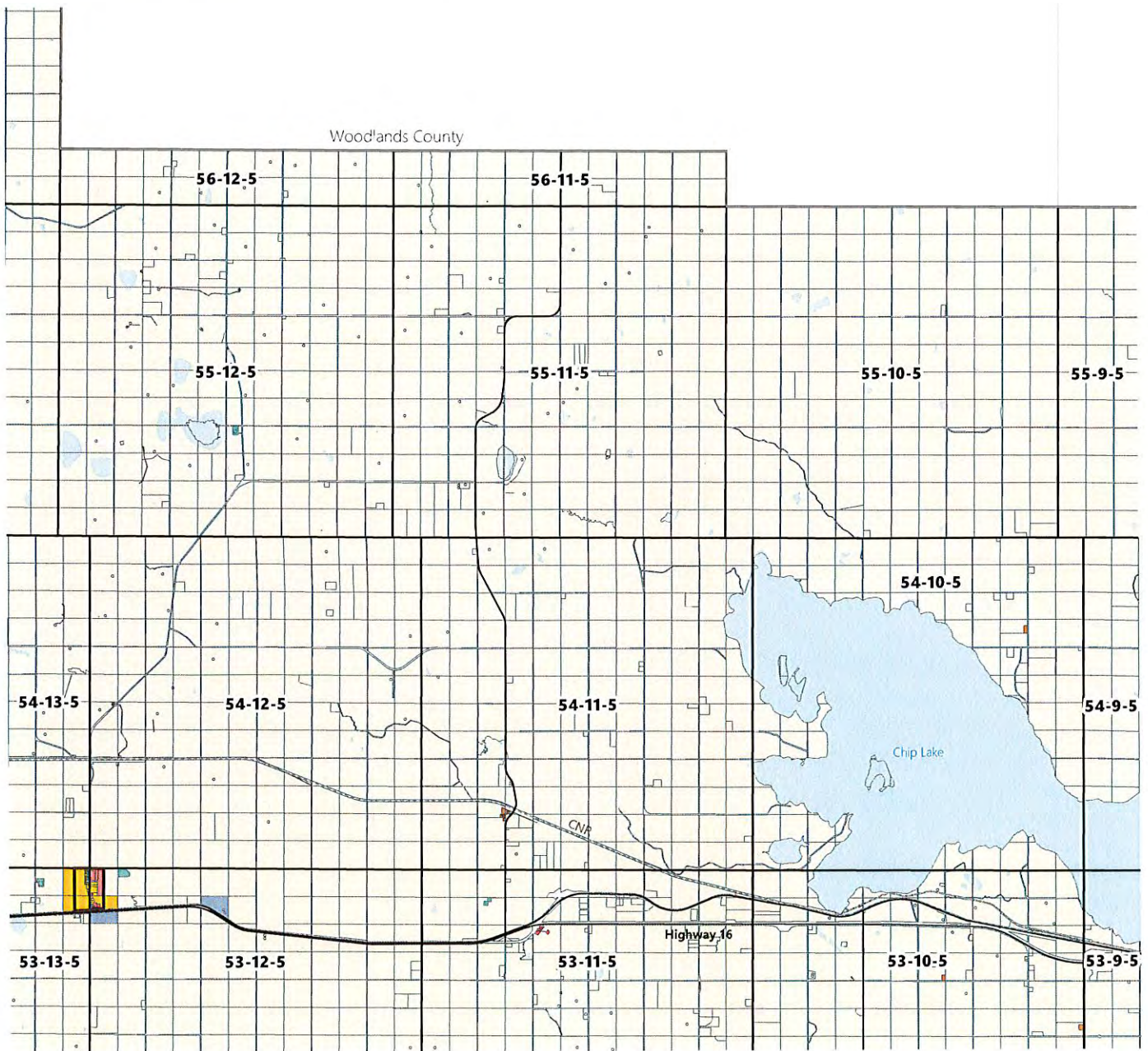

- | | | |
|-----------------|------------------------------------|------------------------------------|
| County Boundary | Land Use Districts | CD - Commercial District |
| Hamlet Boundary | ND - Natural District | ID - Industrial District |
| Legal Parcel | PD - Protection District | UND - Urban Neighbourhood District |
| Waterbody | RD - Rural District | USD - Urban Service District |
| Highway | CRD - Country Residential District | DC1 - Robb Floodplain District |
| Railway | ERRD - East River Road District | DC2 - Waste Management District |



Map 16-2016
 Yellowhead County
 2016

Land Use Map No. 17

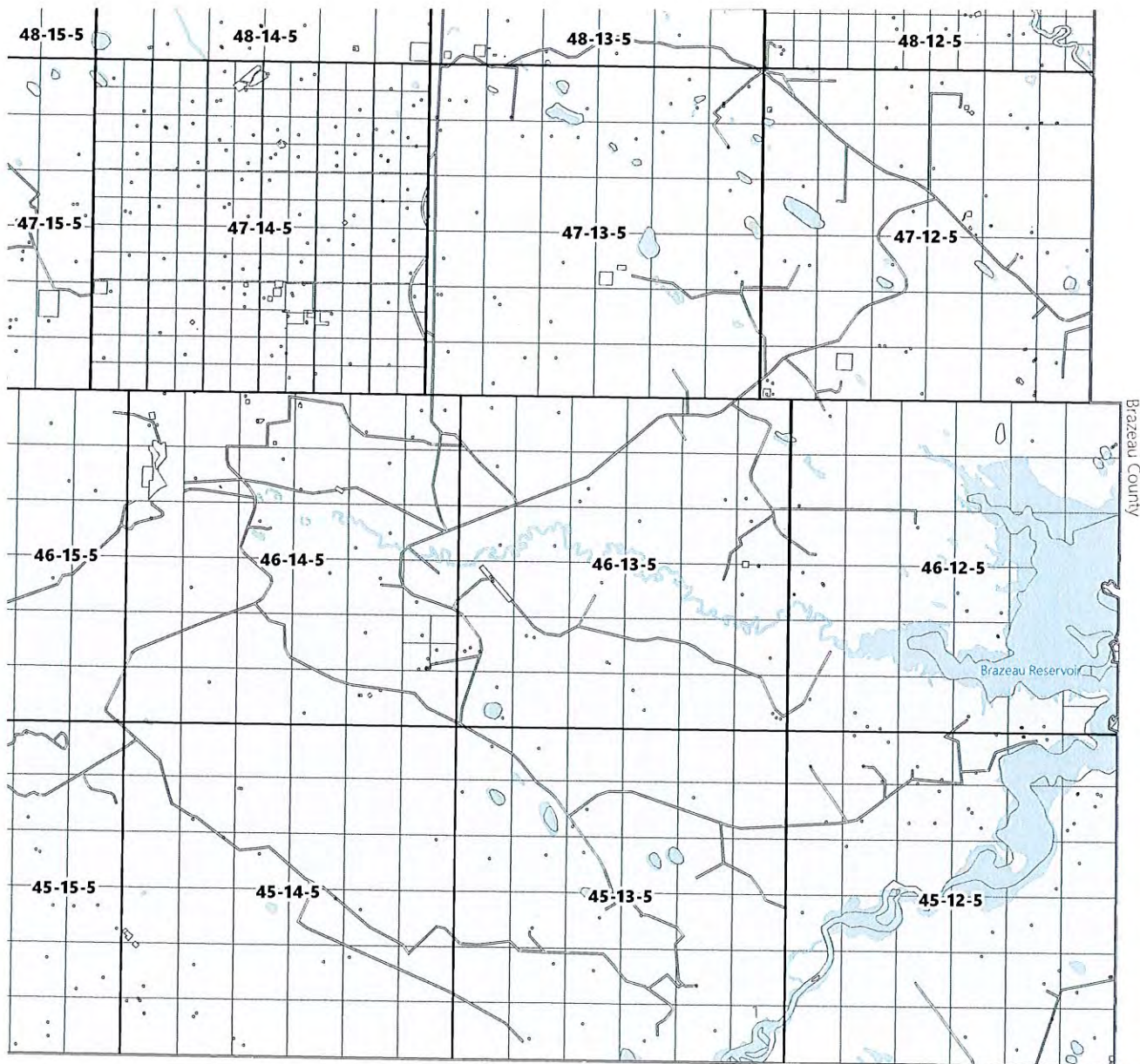

- | | | |
|-----------------|------------------------------------|------------------------------------|
| County Boundary | Land Use Districts | CD - Commercial District |
| Hamlet Boundary | ND - Natural District | ID - Industrial District |
| Legal Parcel | PD - Protection District | UND - Urban Neighbourhood District |
| Waterbody | RD - Rural District | USD - Urban Service District |
| Highway | CRD - Country Residential District | DC1 - Robb Floodplain District |
| Railway | ERRD - East River Road District | DC2 - Waste Management District |



North
 Scale: 1:50,000
 Date: 2017
 Author: [Name]
 Project: [Name]



Land Use Map No. 18

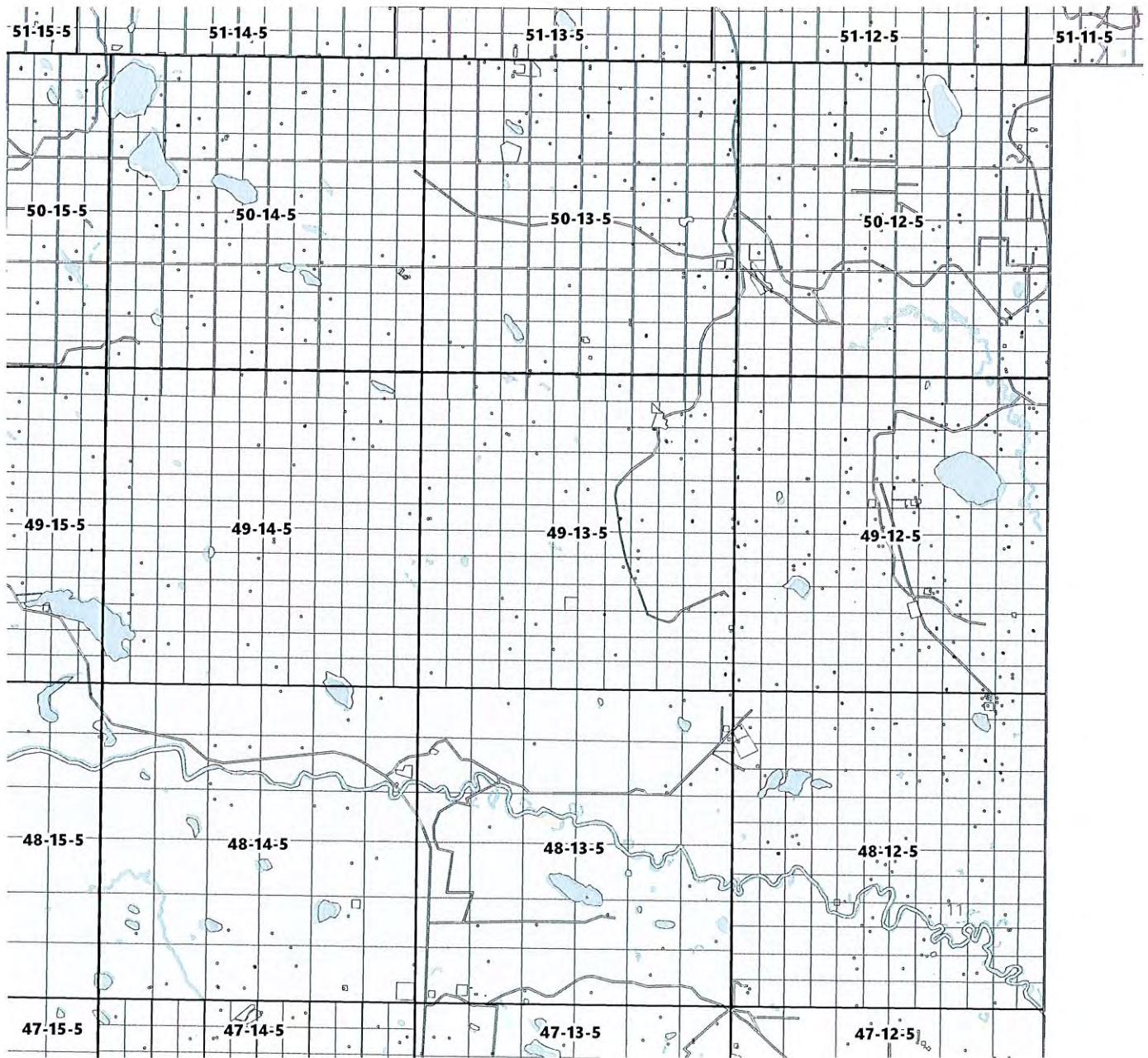

- | | | |
|-----------------|------------------------------------|------------------------------------|
| County Boundary | Land Use Districts | CD - Commercial District |
| Hamlet Boundary | ND - Natural District | ID - Industrial District |
| Legal Parcel | PD - Protection District | UND - Urban Neighbourhood District |
| Waterbody | RD - Rural District | USD - Urban Service District |
| Highway | CRD - Country Residential District | DC1 - Robb Floodplain District |
| Railway | ERRD - East River Road District | DC2 - Waste Management District |



Land Use Map No. 19

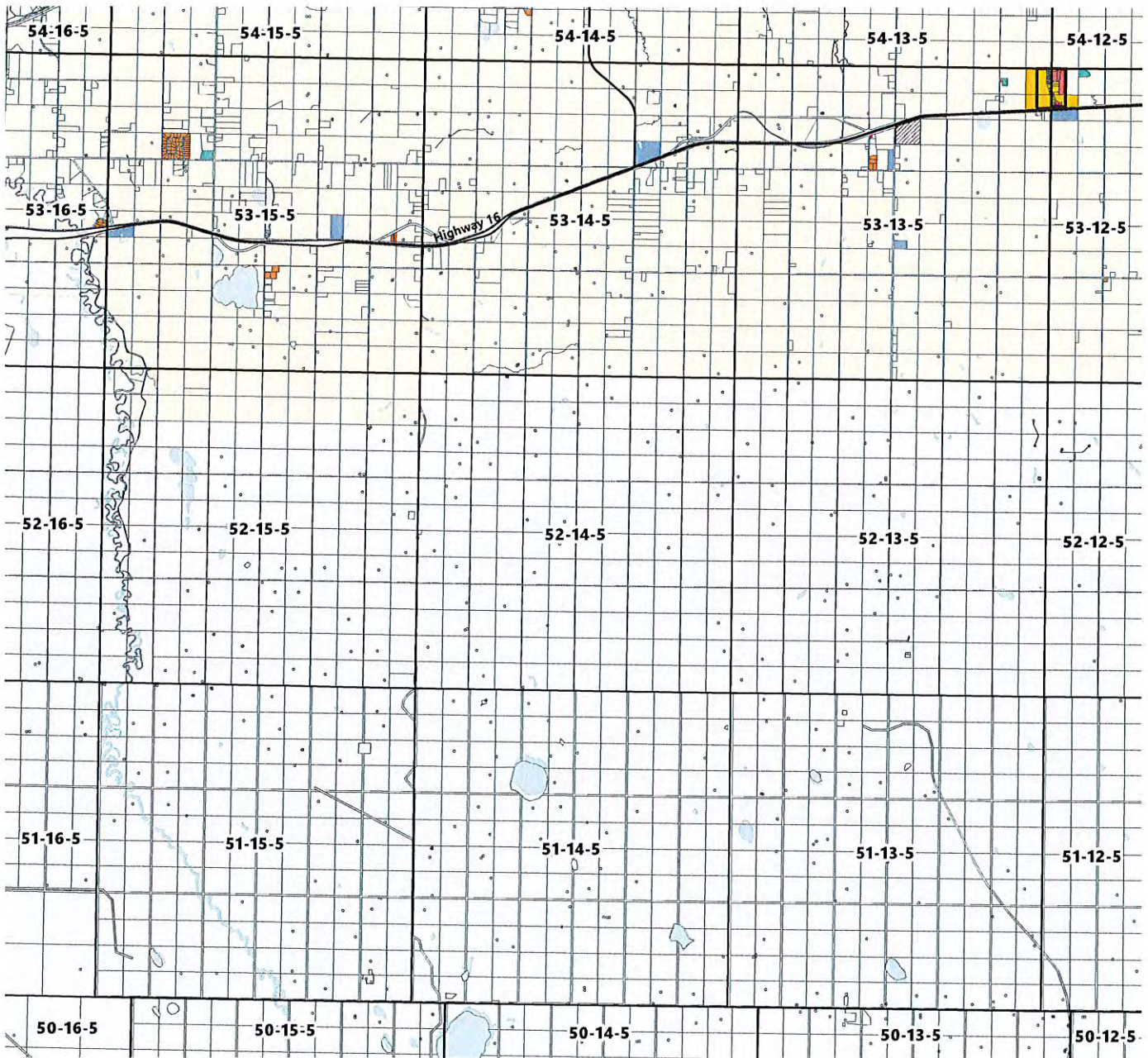

- | | | |
|-----------------|------------------------------------|------------------------------------|
| County Boundary | Land Use Districts | CD - Commercial District |
| Hamlet Boundary | ND - Natural District | ID - Industrial District |
| Legal Parcel | PD - Protection District | UND - Urban Neighbourhood District |
| Waterbody | RD - Rural District | USD - Urban Service District |
| Highway | CRD - Country Residential District | DC1 - Robo Floodplain District |
| Railway | ERRD - East River Road District | DC2 - Waste Management District |



Land Use Map No. 20

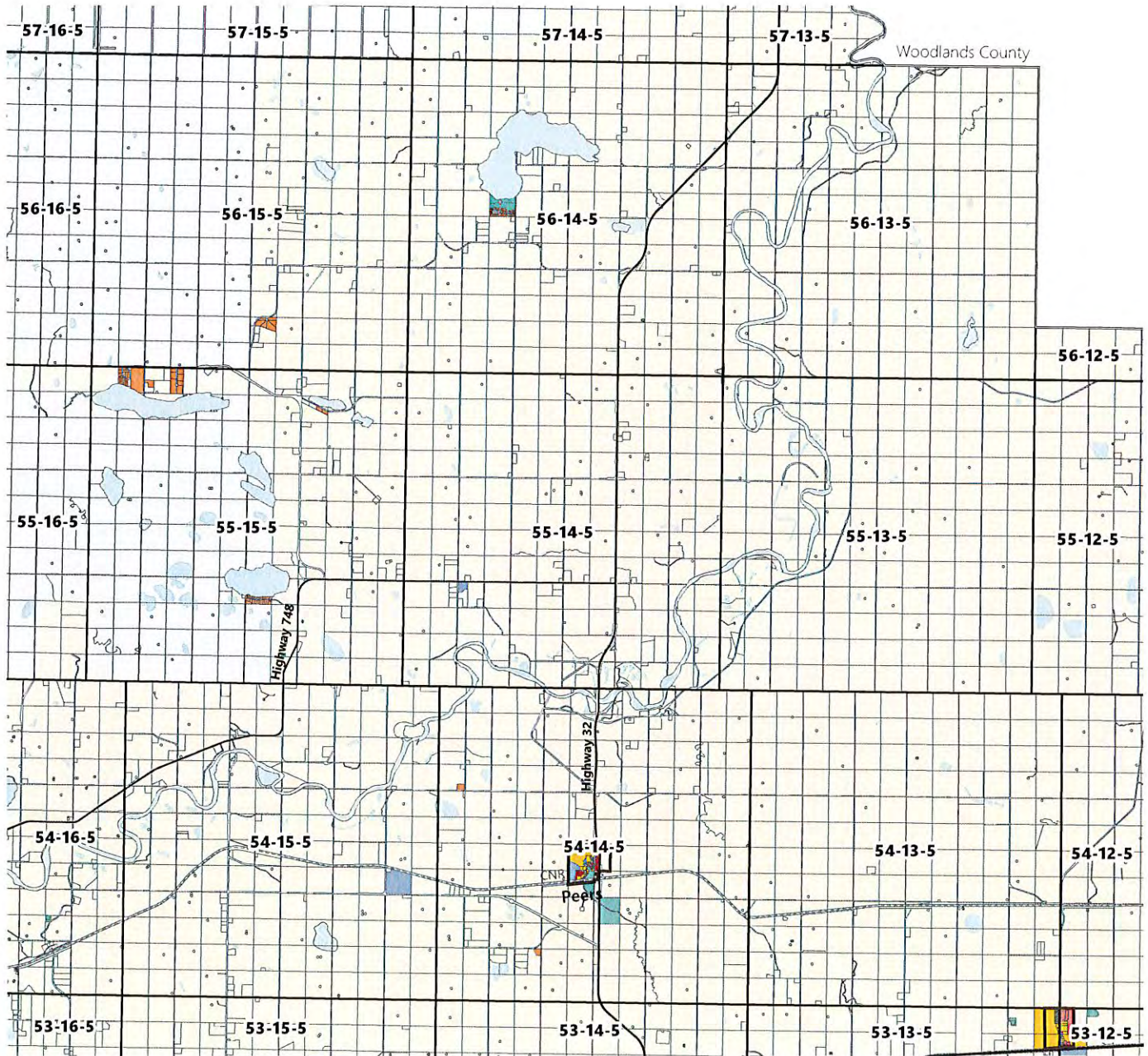

- | | | |
|-----------------|------------------------------------|------------------------------------|
| County Boundary | Land Use Districts | CD - Commercial District |
| Hamlet Boundary | ND - Natural District | ID - Industrial District |
| Legal Parcel | PD - Protection District | UND - Urban Neighbourhood District |
| Waterbody | RD - Rural District | USD - Urban Service District |
| Highway | CRD - Country Residential District | DC1 - Robb Floodplain District |
| Railway | ERRD - East River Road District | DC2 - Waste Management District |



Map No. 20
 Land Use Districts
 Approved: _____
 Date: _____

Land Use Map No. 21

Woodlands County

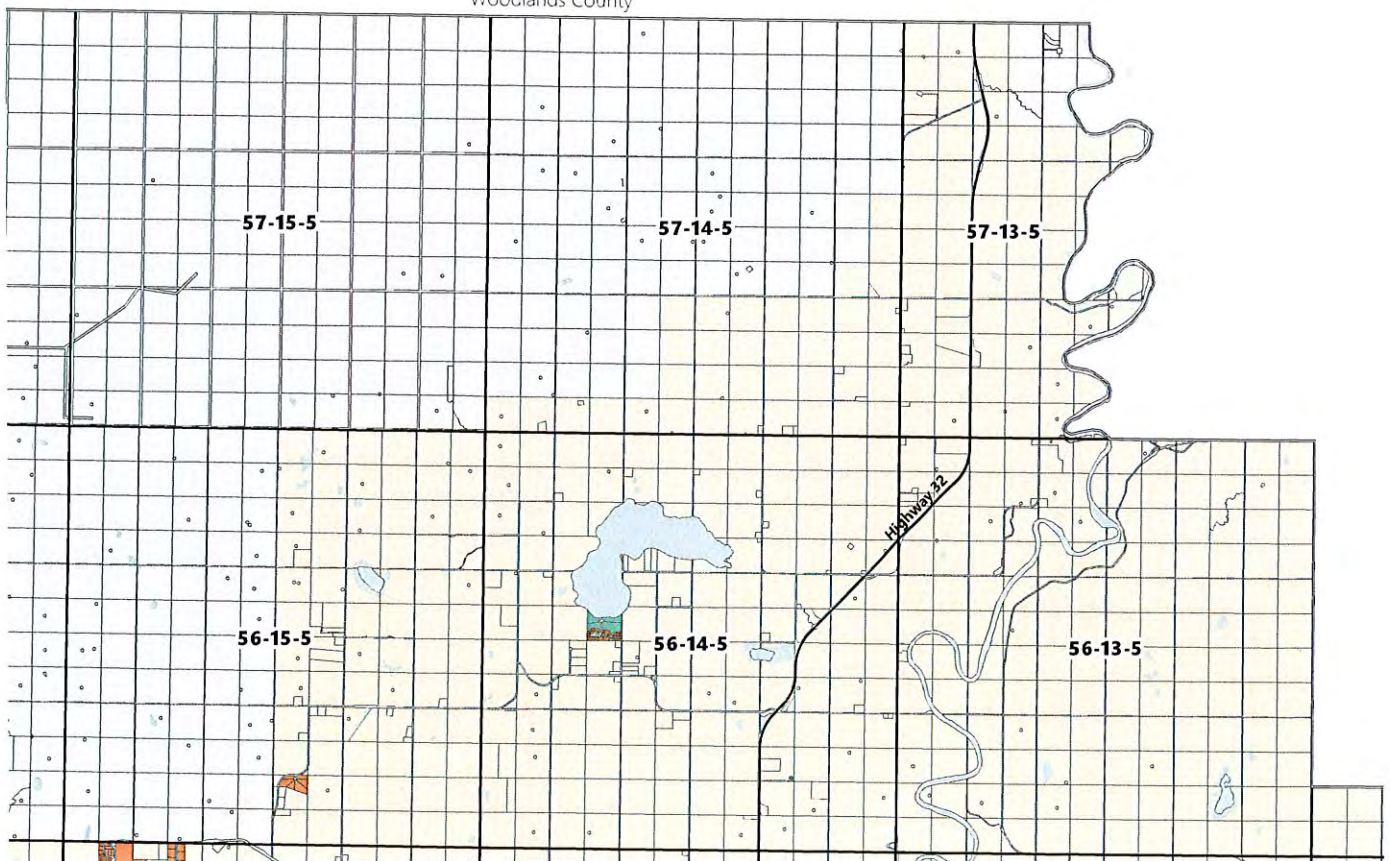

- | | | |
|-----------------|------------------------------------|------------------------------------|
| County Boundary | Land Use Districts | CD - Commercial District |
| Hamlet Boundary | ND - Natural District | ID - Industrial District |
| Legal Parcel | PD - Protection District | UND - Urban Neighbourhood District |
| Waterbody | RD - Rural District | USD - Urban Service District |
| Highway | CRD - Country Residential District | DC1 - Robb Floodplain District |
| Railway | ERRD - East River Road District | DC2 - Waste Management District |



Land Use Map No. 22

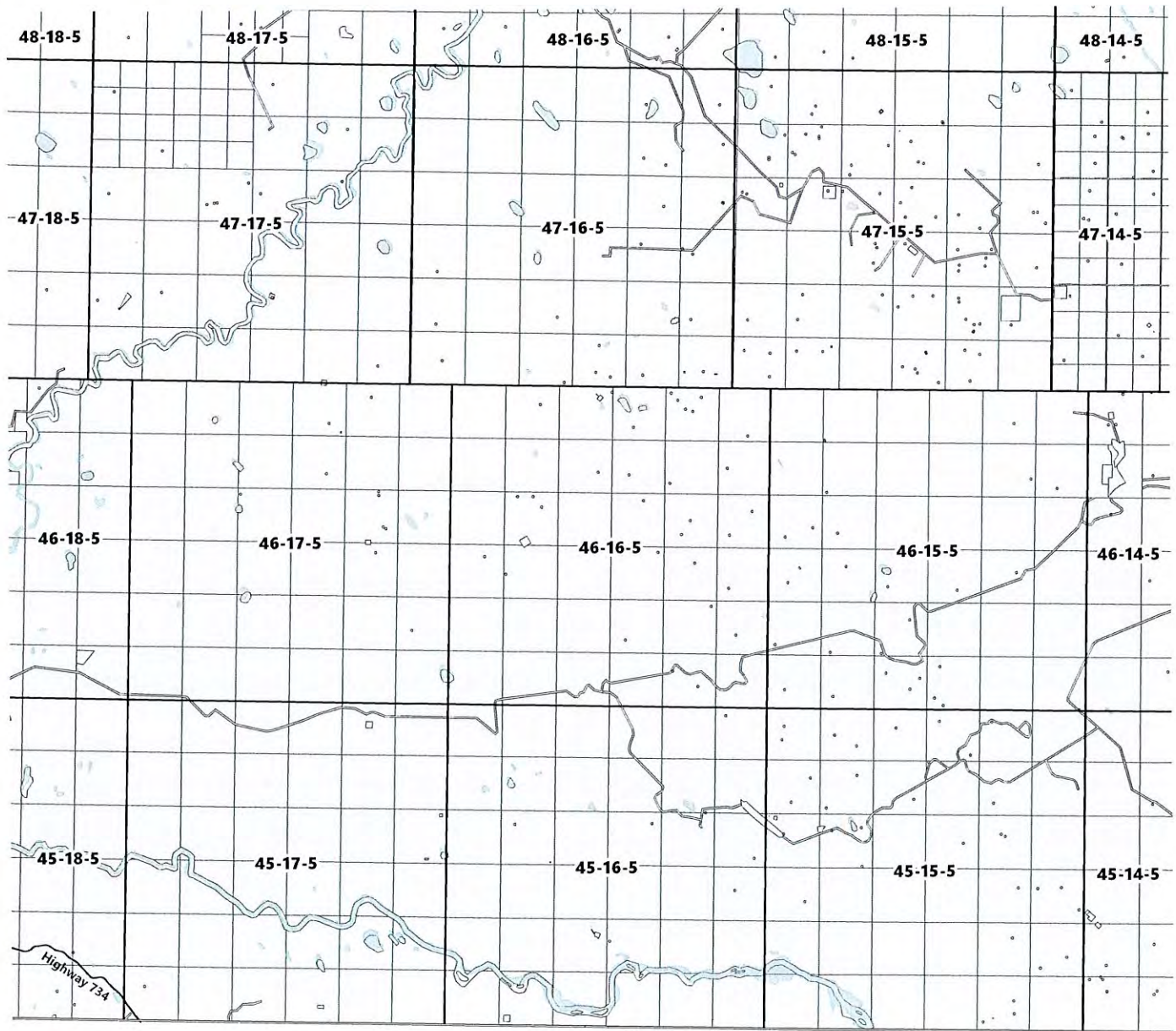

- | | | |
|-----------------|------------------------------------|------------------------------------|
| County Boundary | Land Use Districts | CD - Commercial District |
| Hamlet Boundary | ND - Natural District | ID - Industrial District |
| Legal Parcel | PD - Protection District | UND - Urban Neighbourhood District |
| Waterbody | RD - Rural District | USD - Urban Service District |
| Highway | CRD - Country Residential District | DC1 - Robb Floodplain District |
| Railway | ERRD - East River Road District | DC2 - Waste Management District |



Land Use Map No. 23

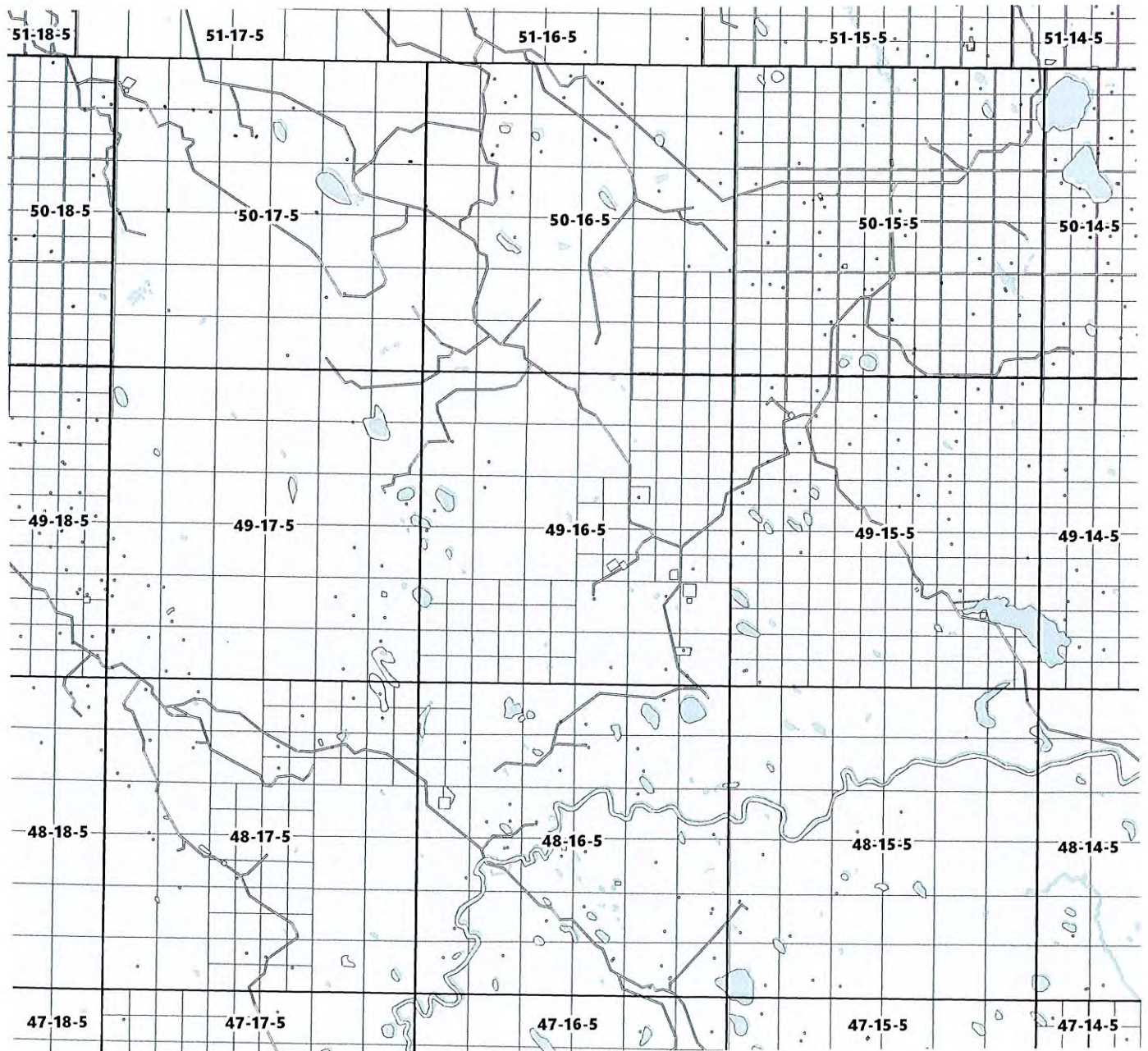

- | | | |
|-----------------|------------------------------------|------------------------------------|
| County Boundary | Land Use Districts | CD - Commercial District |
| Hamlet Boundary | ND - Natural District | ID - Industrial District |
| Legal Parcel | PD - Protection District | UND - Urban Neighbourhood District |
| Waterbody | RD - Rural District | USD - Urban Service District |
| Highway | CRD - Country Residential District | DC1 - Robb Floodplain District |
| Railway | ERRD - East River Road District | DC2 - Waste Management District |



Land Use Map No. 24

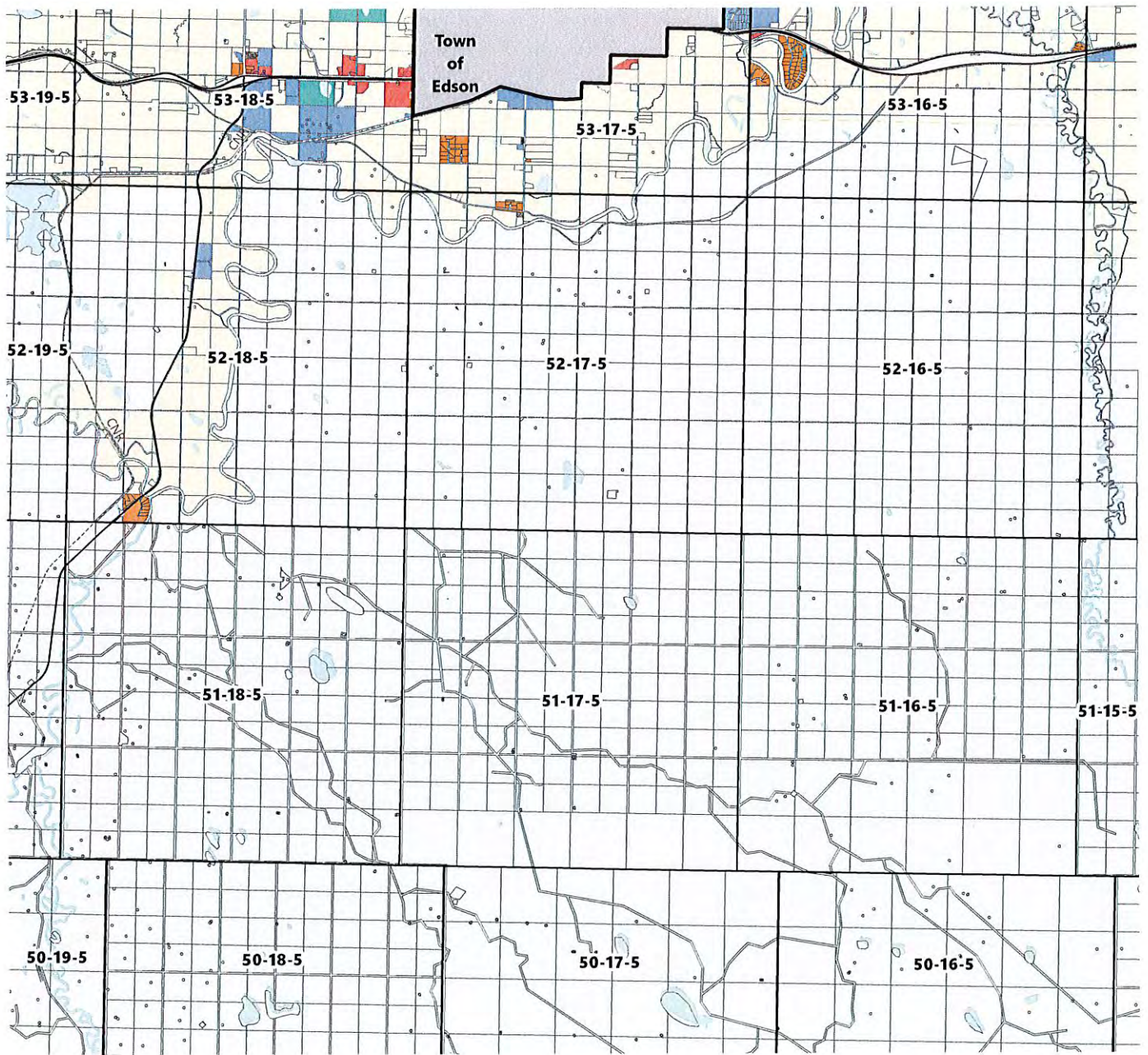

- | | | |
|-----------------|------------------------------------|------------------------------------|
| County Boundary | Land Use Districts | CD - Commercial District |
| Hamlet Boundary | ND - Natural District | ID - Industrial District |
| Legal Parcel | PD - Protection District | UND - Urban Neighbourhood District |
| Waterbody | RD - Rural District | USD - Urban Service District |
| Highway | CRD - Country Residential District | DC1 - Robb Floodplain District |
| Railway | ERRD - East River Road District | DC2 - Waste Management District |



Land Use Map No. 25

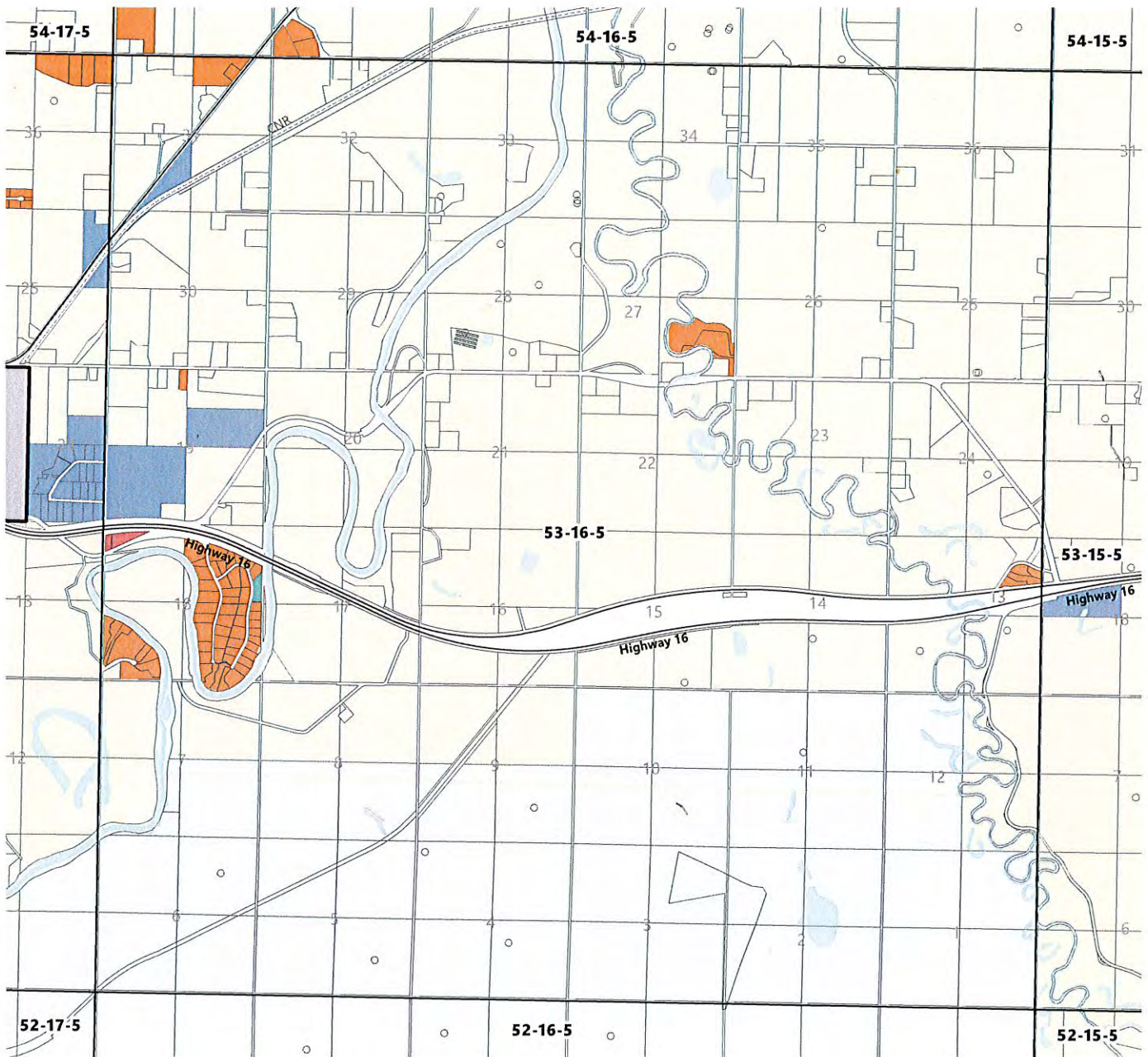

- | | | |
|-----------------|------------------------------------|------------------------------------|
| County Boundary | Land Use Districts | CD - Commercial District |
| Hamlet Boundary | ND - Natural District | ID - Industrial District |
| Legal Parcel | PD - Protection District | UND - Urban Neighbourhood District |
| Waterbody | RD - Rural District | USD - Urban Service District |
| Highway | CRD - Country Residential District | DC1 - Robb Floodplain District |
| Railway | ERRD - East River Road District | DC2 - Waste Management District |



Scale: 1:50,000
 Date: 2014
 Prepared by: [Name]
 Approved by: [Name]



Land Use Map No. 27

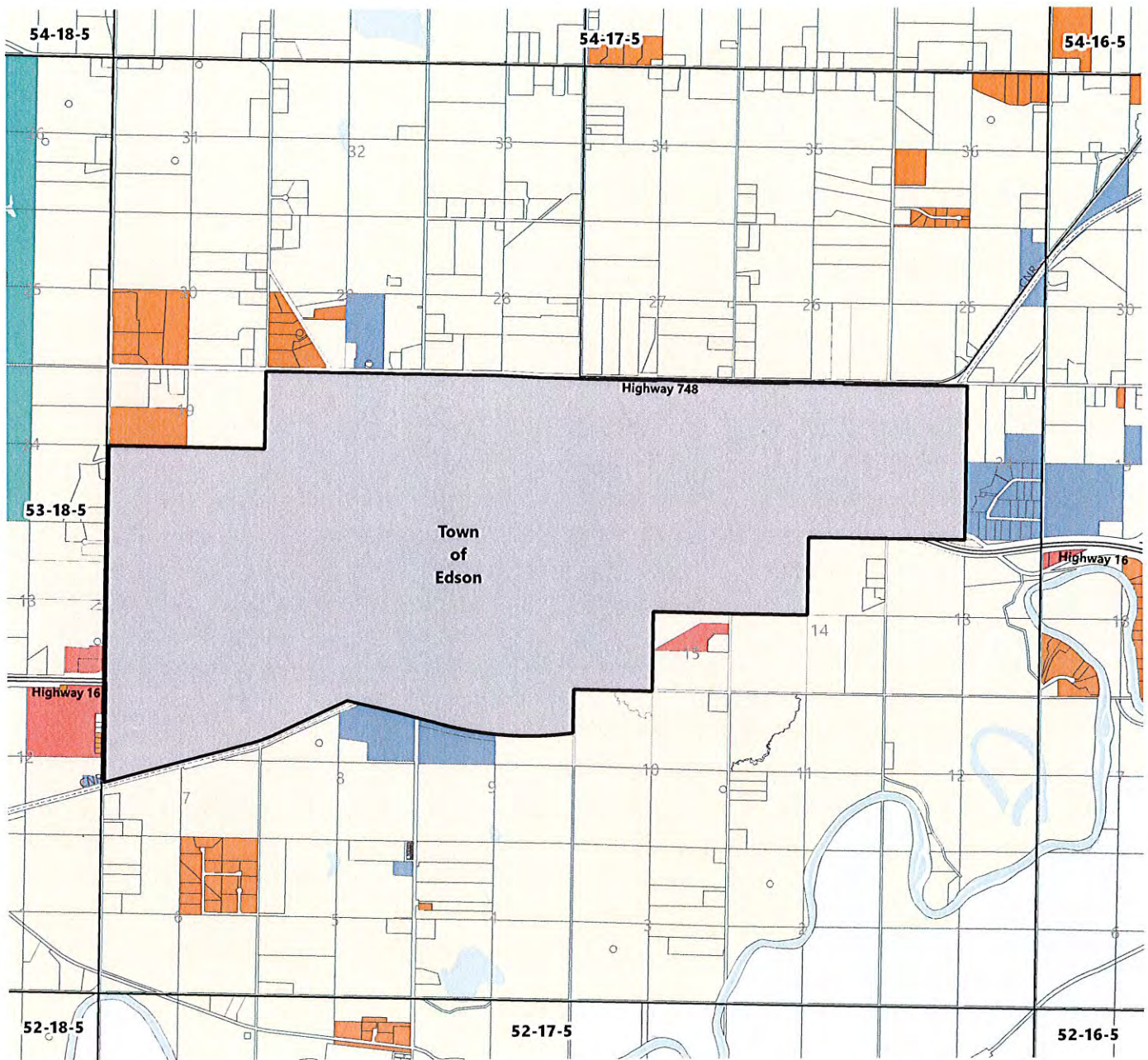

- | | | |
|-----------------|------------------------------------|------------------------------------|
| County Boundary | Land Use Districts | CD - Commercial District |
| Hamlet Boundary | ND - Natural District | ID - Industrial District |
| Legal Parcel | PD - Protection District | UND - Urban Neighbourhood District |
| Waterbody | RD - Rural District | USD - Urban Service District |
| Highway | CRD - Country Residential District | DC1 - Robb Floodplain District |
| Railway | ERRD - East River Road District | DC2 - Waste Management District |



North
 Scale: 1:50,000
 Date: 2015
 Prepared by: [unclear]
 Approved by: [unclear]

Land Use Map No. 28

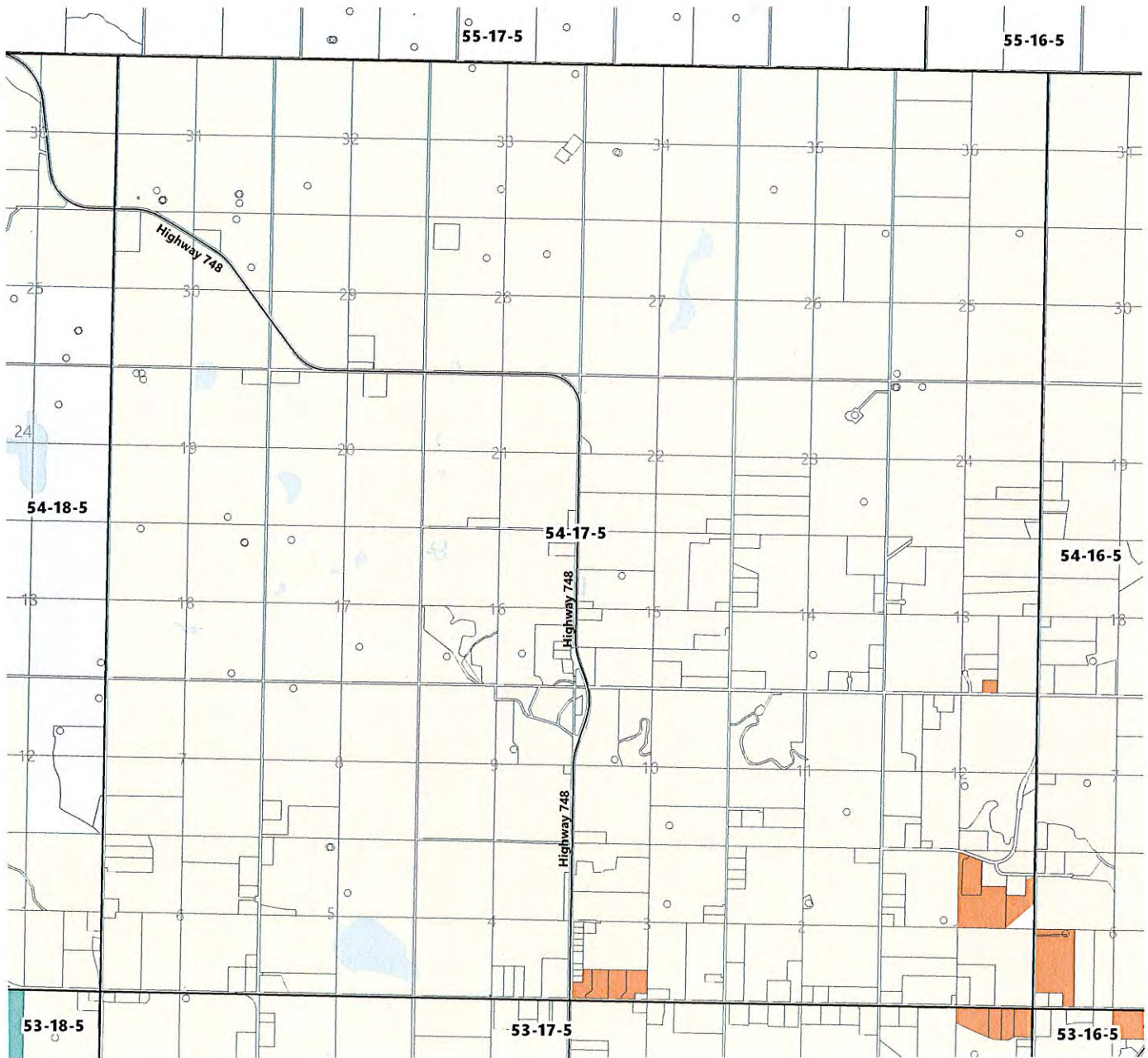

- | | | |
|-----------------|------------------------------------|------------------------------------|
| County Boundary | Land Use Districts | CD - Commercial District |
| Hamlet Boundary | ND - Natural District | ID - Industrial District |
| Legal Parcel | PD - Protection District | UND - Urban Neighbourhood District |
| Waterbody | RD - Rural District | USD - Urban Service District |
| Highway | CRD - Country Residential District | DC1 - Robb Floodplain District |
| Railway | ERRD - East River Road District | DC2 - Waste Management District |



Scale: 1:50,000
 Date: 2015
 Author: [Name]
 Project: [Name]



Land Use Map No. 29

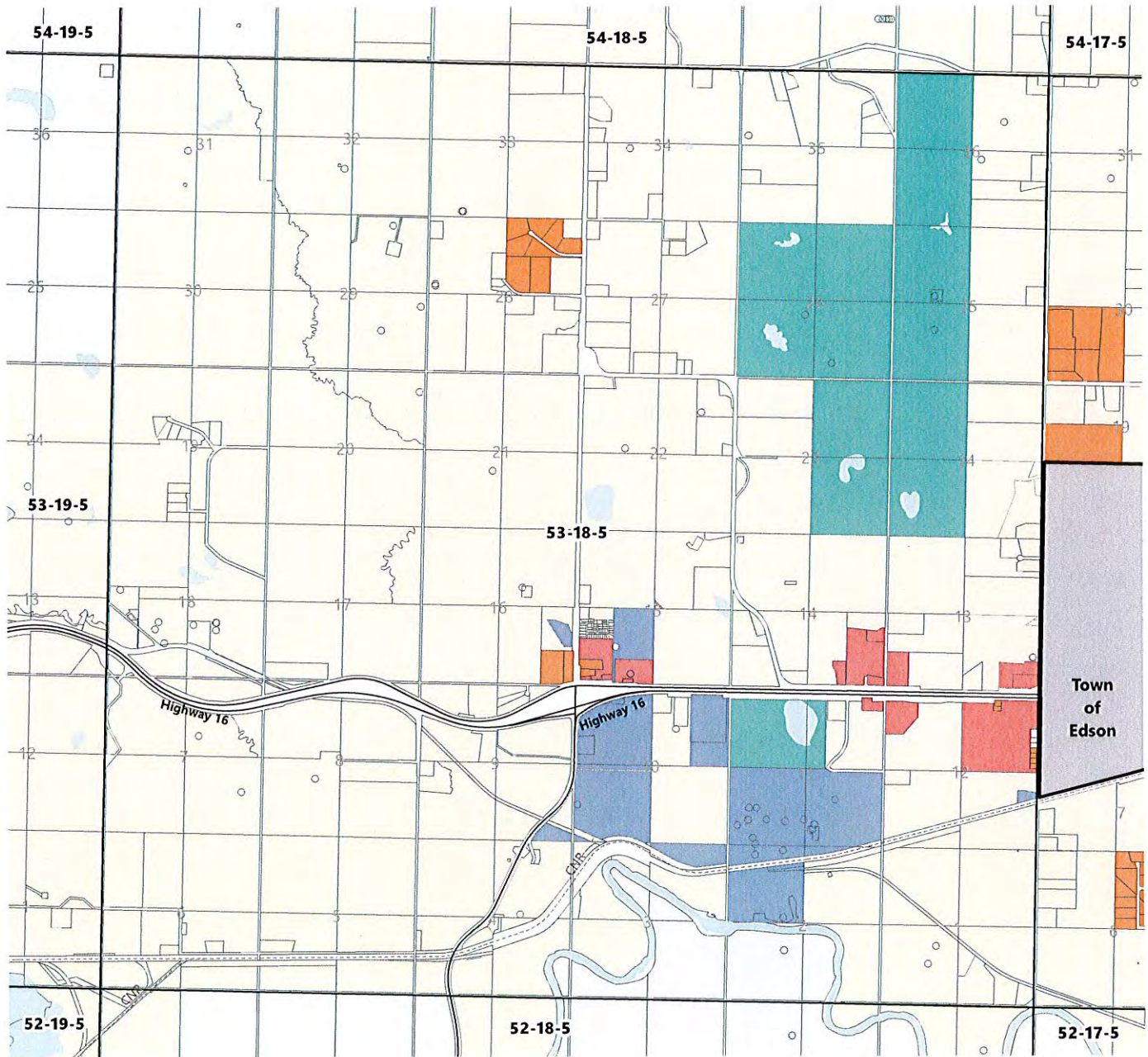

Town of Edson

- | | | |
|-----------------|------------------------------------|------------------------------------|
| County Boundary | Land Use Districts | CD - Commercial District |
| Hamlet Boundary | ND - Natural District | ID - Industrial District |
| Legal Parcel | PD - Protection District | UND - Urban Neighbourhood District |
| Waterbody | RD - Rural District | USD - Urban Service District |
| Highway | CRD - Country Residential District | DC1 - Robb Floodplain District |
| Railway | ERRD - East River Road District | DC2 - Waste Management District |



0 1000 2000

 Metres

 0 1 2 Kilometres

 0 1 2 Miles

 0 1 2 Kilometres

 0 1 2 Miles



Land Use Map No. 30

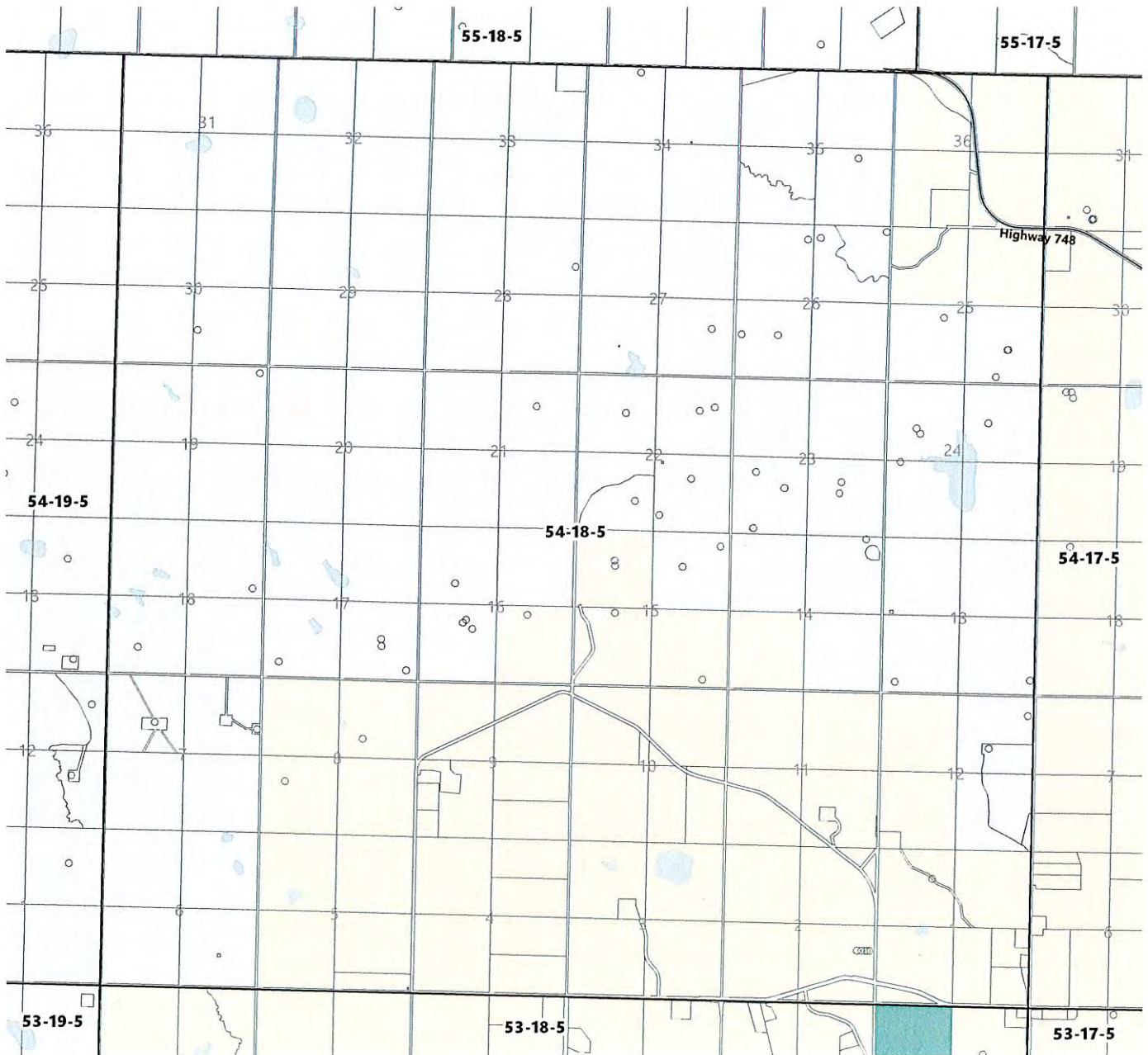

- | | | |
|-----------------|------------------------------------|------------------------------------|
| County Boundary | Land Use Districts | CD - Commercial District |
| Hamlet Boundary | ND - Natural District | ID - Industrial District |
| Legal Parcel | PD - Protection District | UND - Urban Neighbourhood District |
| Waterbody | RD - Rural District | USD - Urban Service District |
| Highway | CRD - Country Residential District | DC1 - Robb Floodplain District |
| Railway | ERRD - East River Road District | DC2 - Waste Management District |



May 2011

Land Use Map No. 31

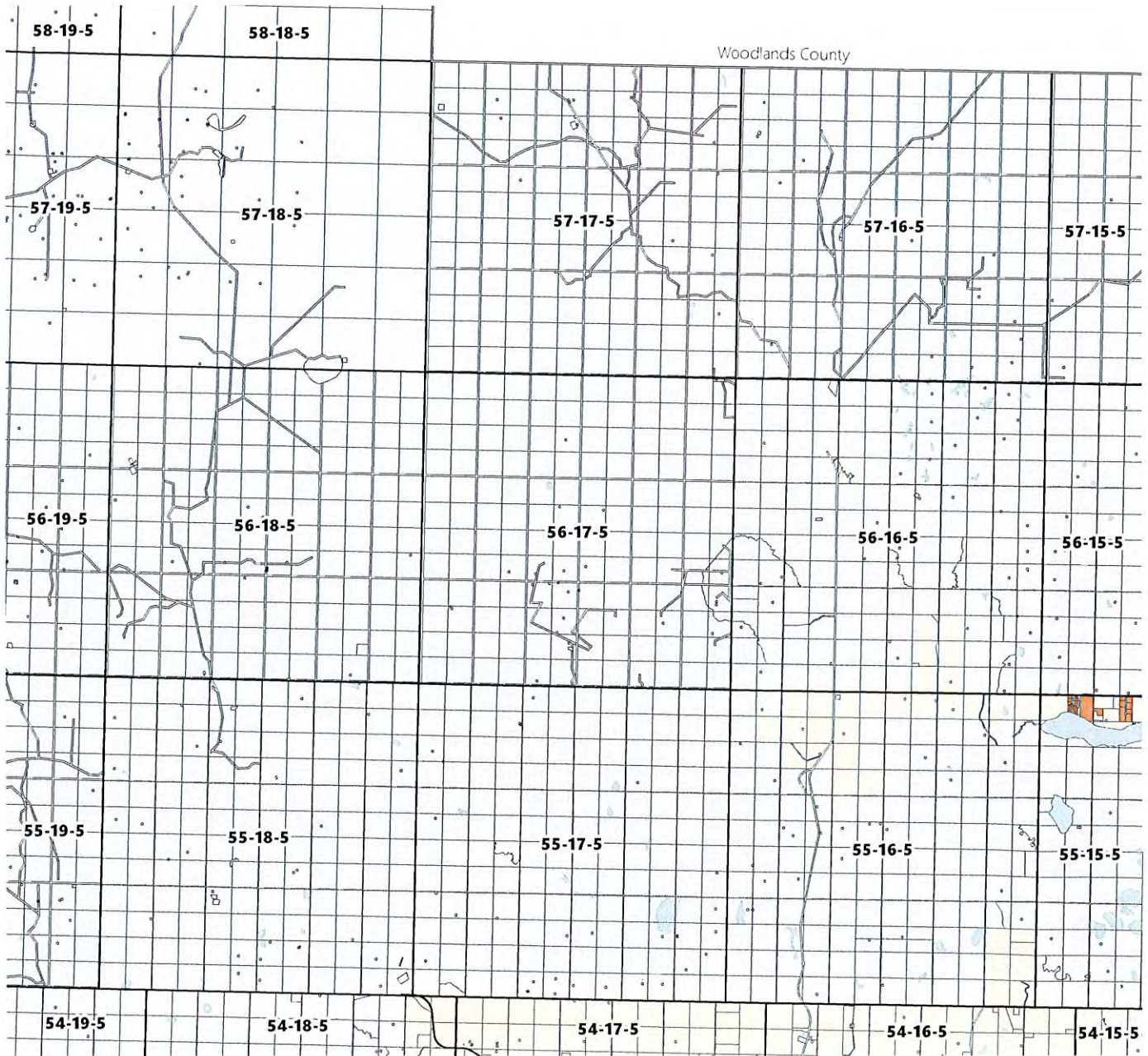

- | | | |
|-----------------|------------------------------------|------------------------------------|
| County Boundary | Land Use Districts | CD - Commercial District |
| Hamlet Boundary | ND - Natural District | ID - Industrial District |
| Legal Parcel | PD - Protection District | UND - Urban Neighbourhood District |
| Waterbody | RD - Rural District | USD - Urban Service District |
| Highway | CRD - Country Residential District | DC1 - Robb Floodplain District |
| Railway | ERRD - East River Road District | DC2 - Waste Management District |



Planning Department

 1234 Main Street

 Yellowhead, AB

 T1A 1A1

 Phone: (403) 883-1234

 Fax: (403) 883-5678

 Email: info@yellowhead.ca

 Website: www.yellowhead.ca

Land Use Map No. 32

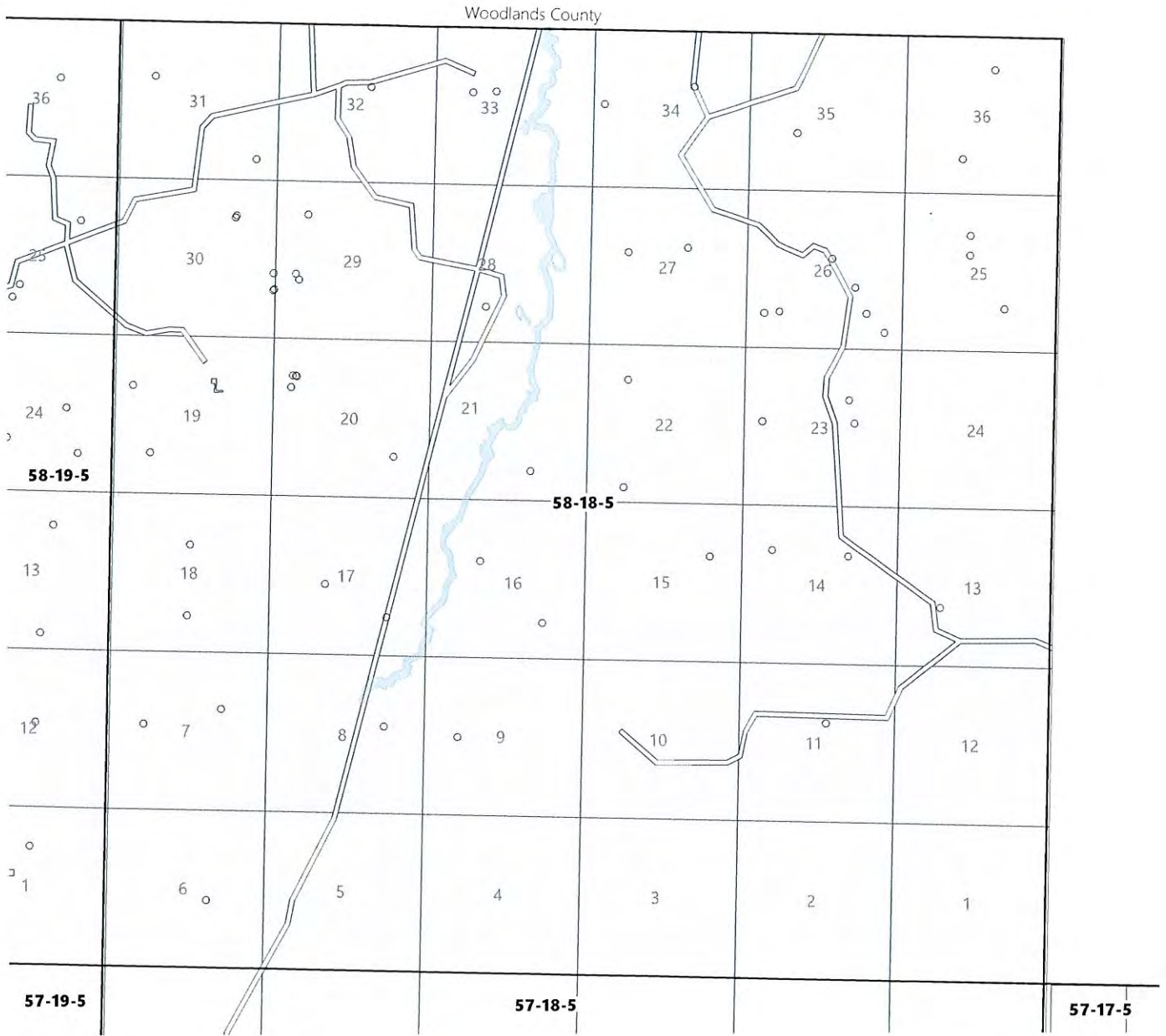

- | | | |
|-----------------|------------------------------------|------------------------------------|
| County Boundary | Land Use Districts | CD - Commercial District |
| Hamlet Boundary | ND - Natural District | ID - Industrial District |
| Legal Parcel | PD - Protection District | UND - Urban Neighbourhood District |
| Waterbody | RD - Rural District | USD - Urban Service District |
| Highway | CRD - Country Residential District | DC1 - Robo Floodplain District |
| Railway | ERRD - East River Road District | DC2 - Waste Management District |



Land Use Map No. 33

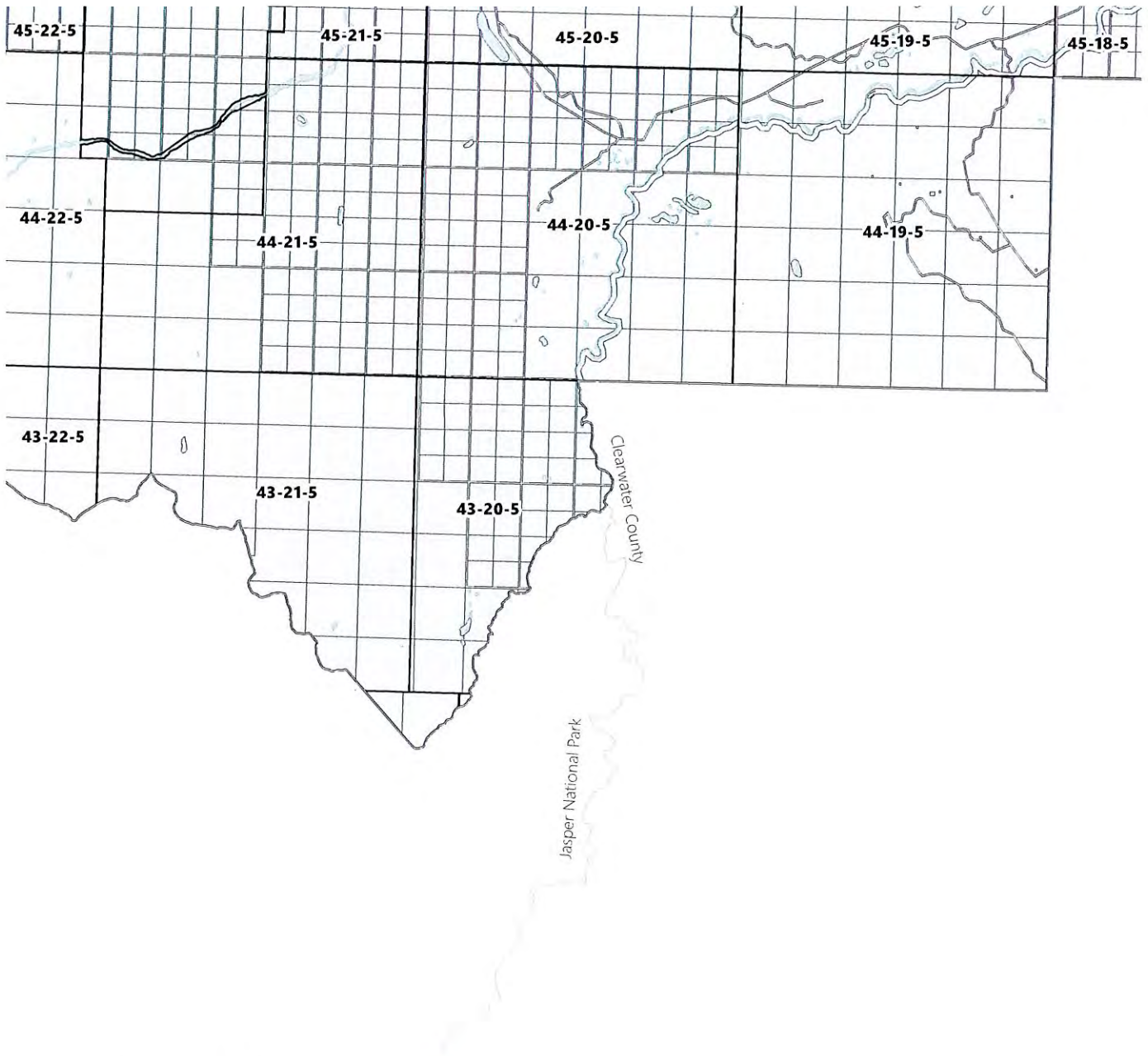

- | | | |
|-----------------|------------------------------------|------------------------------------|
| County Boundary | Land Use Districts | CD - Commercial District |
| Hamlet Boundary | ND - Natural District | ID - Industrial District |
| Legal Parcel | PD - Protection District | UND - Urban Neighbourhood District |
| Waterbody | RD - Rural District | USD - Urban Service District |
| Highway | CRD - Country Residential District | DC1 - Robb Floodplain District |
| Railway | ERRD - East River Road District | DC2 - Waste Management District |



Land Use Map No. 34

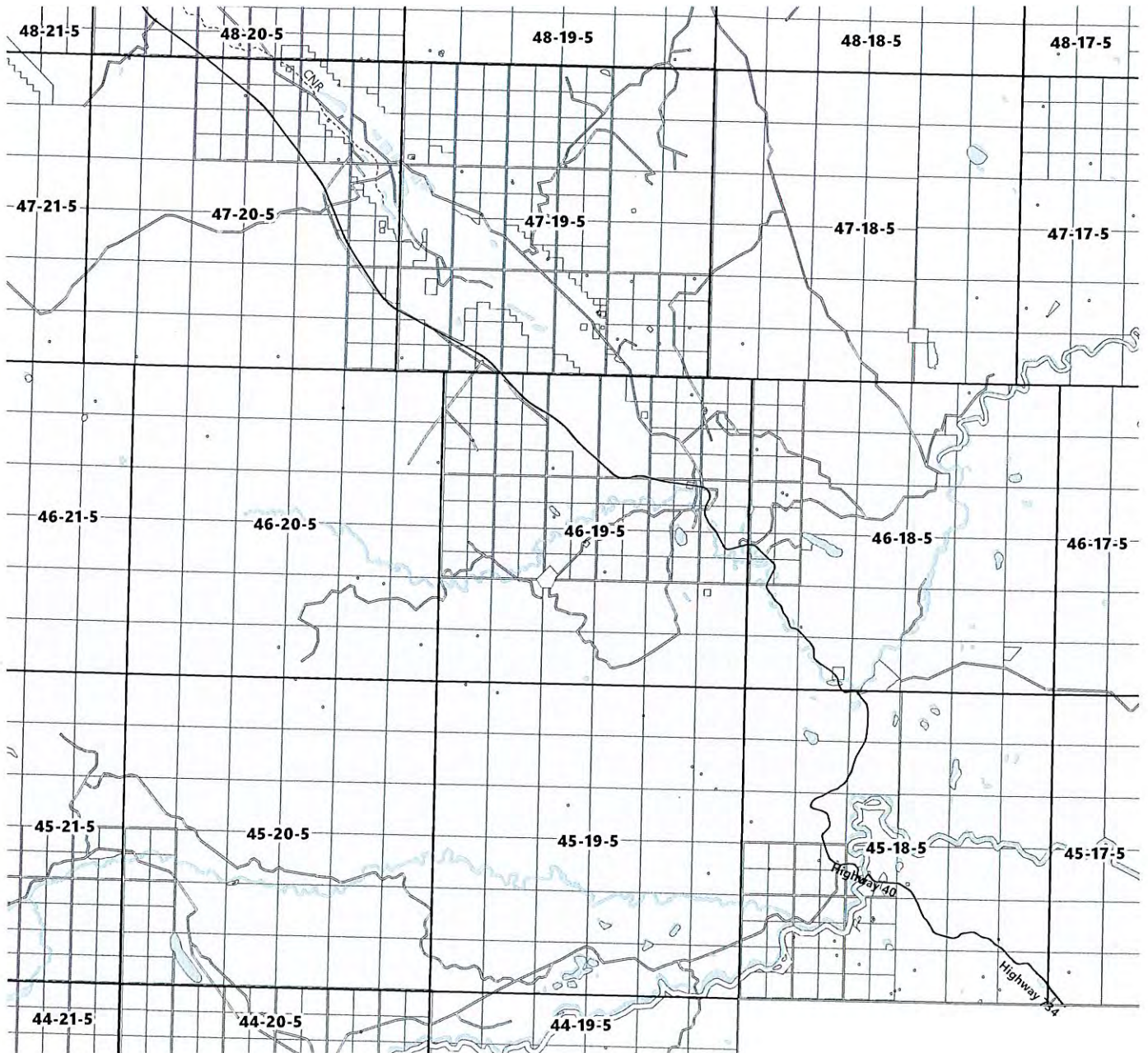

- | | | |
|-----------------|------------------------------------|------------------------------------|
| County Boundary | Land Use Districts | CD - Commercial District |
| Hamlet Boundary | ND - Natural District | ID - Industrial District |
| Legal Parcel | PD - Protection District | UND - Urban Neighbourhood District |
| Waterbody | RD - Rural District | USD - Urban Service District |
| Highway | CRD - Country Residential District | DC1 - Robb Floodplain District |
| Railway | ERRD - East River Road District | DC2 - Waste Management District |



Scale: 1:50,000
 Date: 2014
 Author: [Name]

Land Use Map No. 35

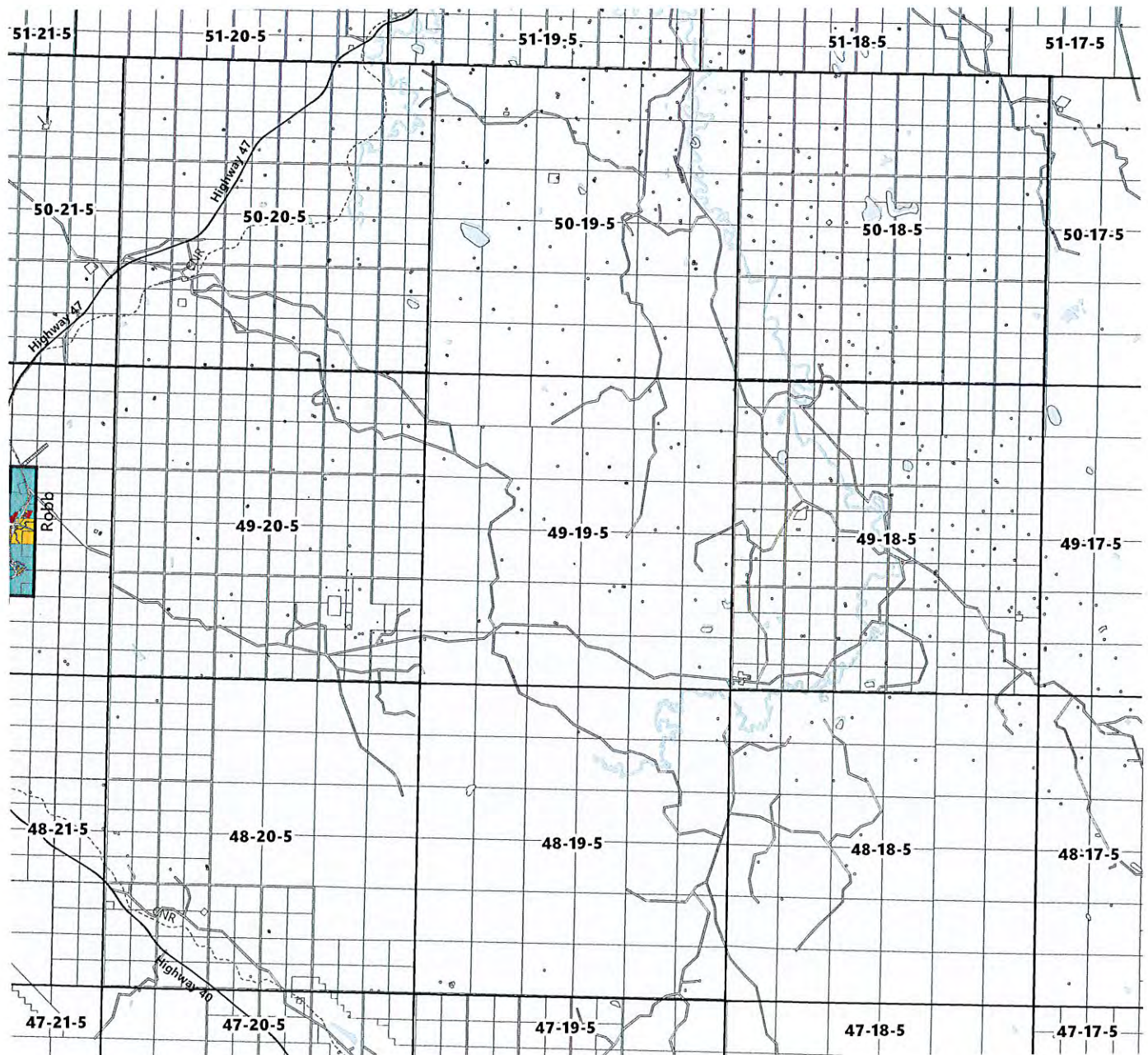

Land Use Map No. 36

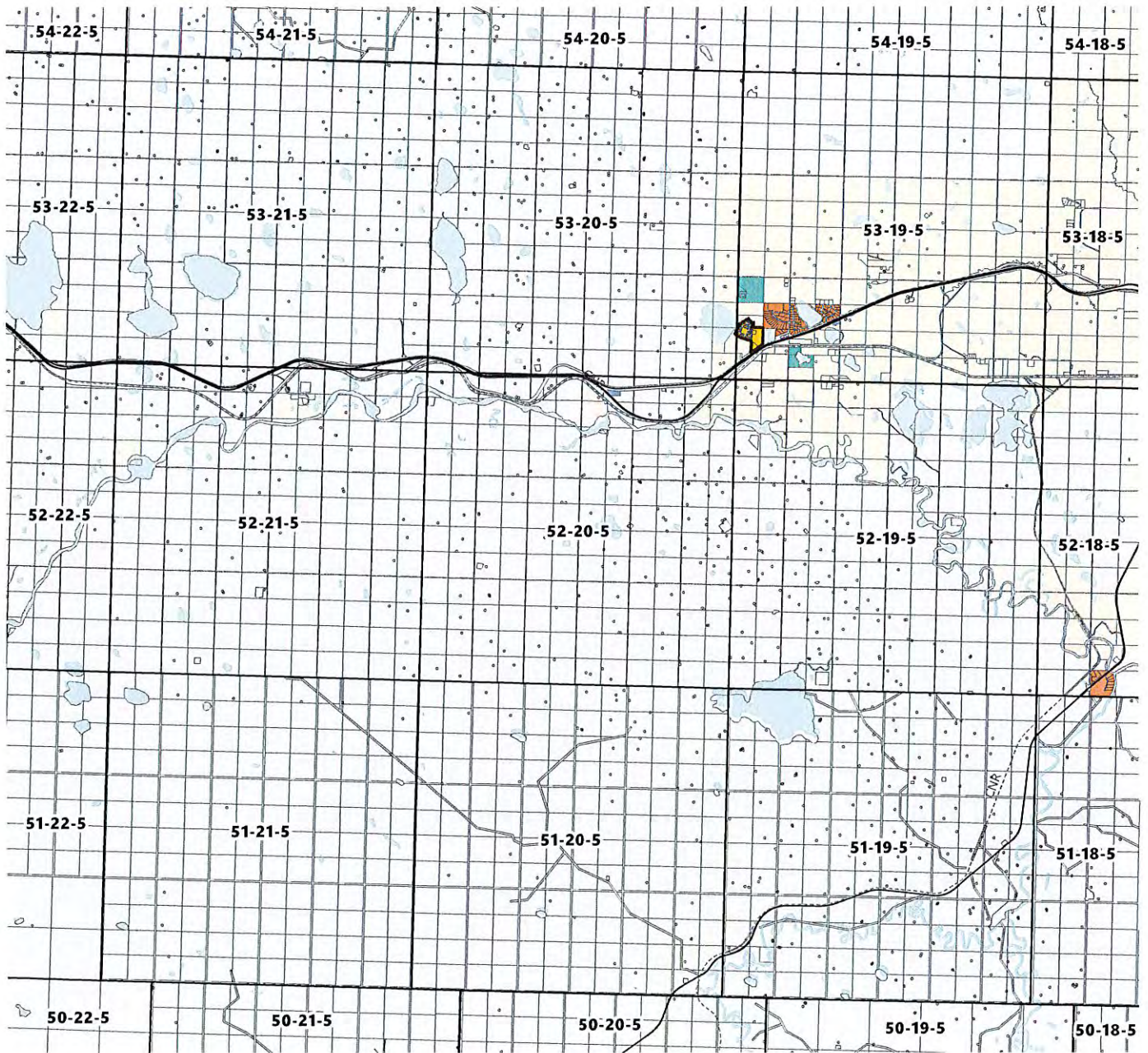

- | | | |
|-----------------|------------------------------------|------------------------------------|
| County Boundary | Land Use Districts | CD - Commercial District |
| Hamlet Boundary | ND - Natural District | ID - Industrial District |
| Legal Parcel | PD - Protection District | UND - Urban Neighbourhood District |
| Waterbody | RD - Rural District | USD - Urban Service District |
| Highway | CRD - Country Residential District | DC1 - Robb Floodplain District |
| Railway | ERRD - East River Road District | DC2 - Waste Management District |



Land Use Map No. 37

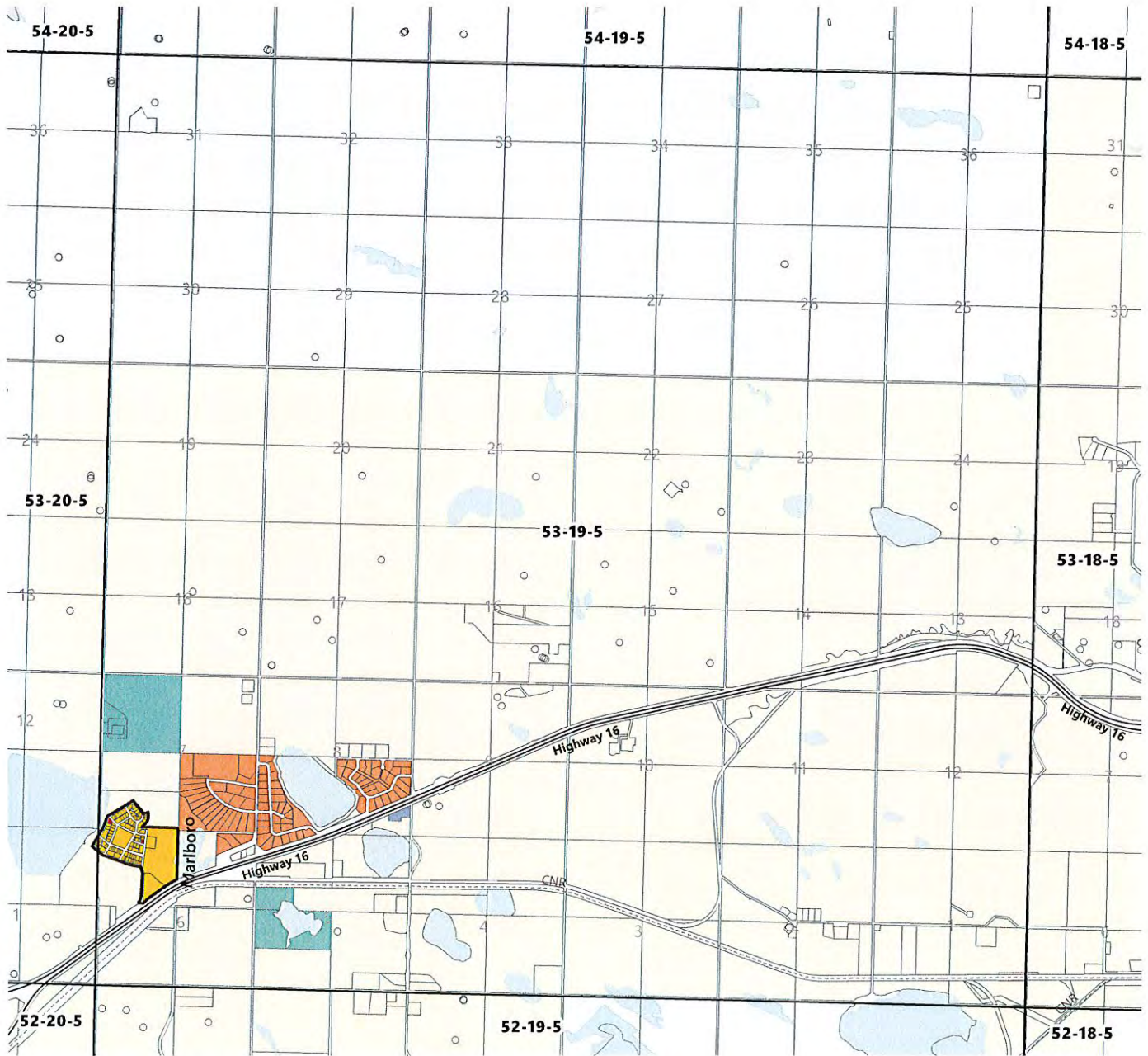

- | | | |
|-----------------|------------------------------------|------------------------------------|
| County Boundary | Land Use Districts | CD - Commercial District |
| Hamlet Boundary | ND - Natural District | ID - Industrial District |
| Legal Parcel | PD - Protection District | UND - Urban Neighbourhood District |
| Waterbody | RD - Rural District | USD - Urban Service District |
| Highway | CRD - Country Residential District | DC1 - Robb Floodplain District |
| Railway | ERRD - East River Road District | DC2 - Waste Management District |



Map Date: 07/2017
 Map No.: 37
 Prepared by: Planning Department
 Approved by: Council

Land Use Map No. 38

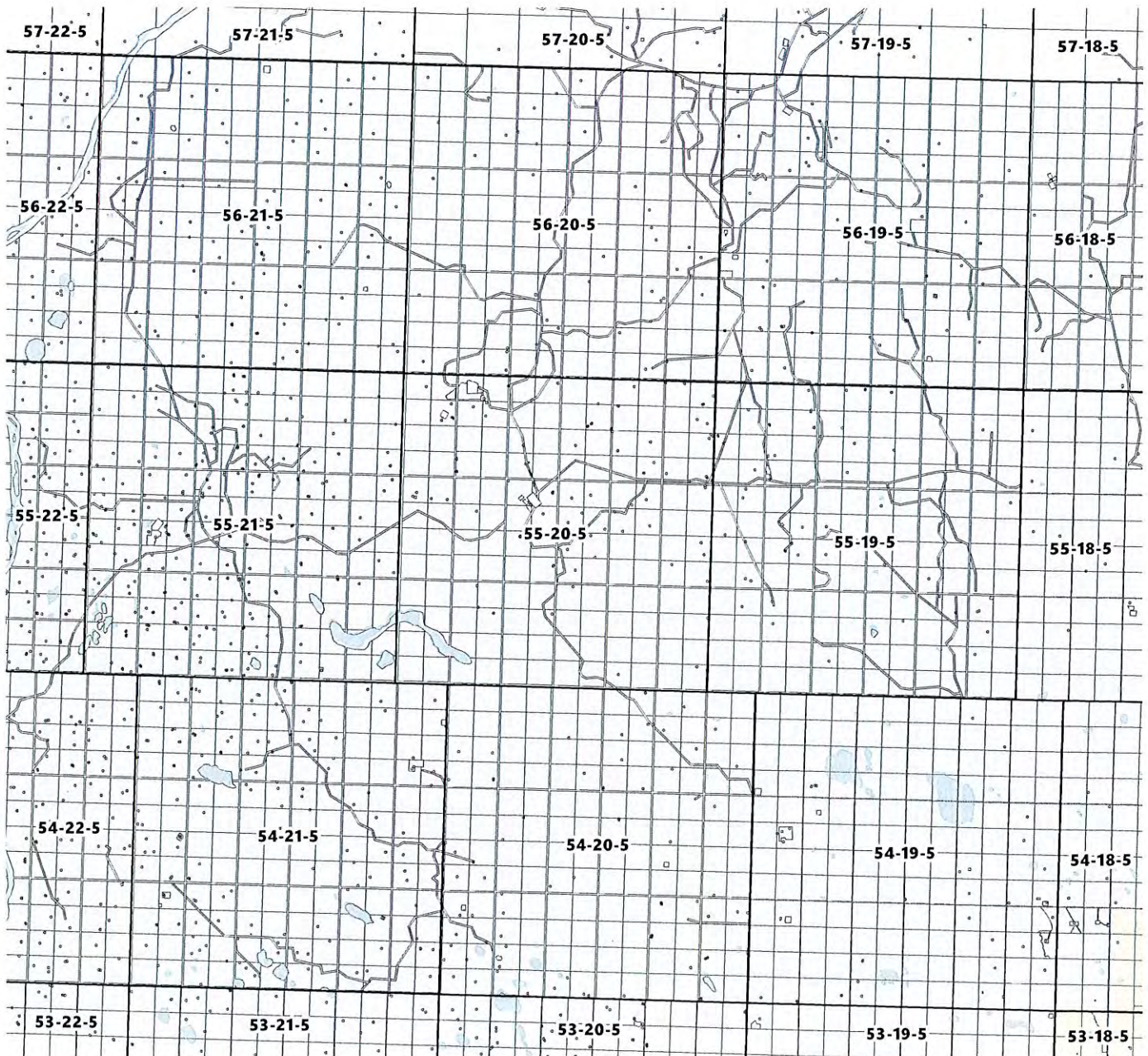

- | | | |
|-----------------|------------------------------------|------------------------------------|
| County Boundary | Land Use Districts | CD - Commercial District |
| Hamlet Boundary | ND - Natural District | ID - Industrial District |
| Legal Parcel | PD - Protection District | UND - Urban Neighbourhood District |
| Waterbody | RD - Rural District | USD - Urban Service District |
| Highway | CRD - Country Residential District | DC1 - Robb Floodplain District |
| Railway | ERRD - East River Road District | DC2 - Waste Management District |



Date: 2014-01-15

 Scale: 1:50,000

 Author: [Name]

 [Other metadata text]

Land Use Map No. 39

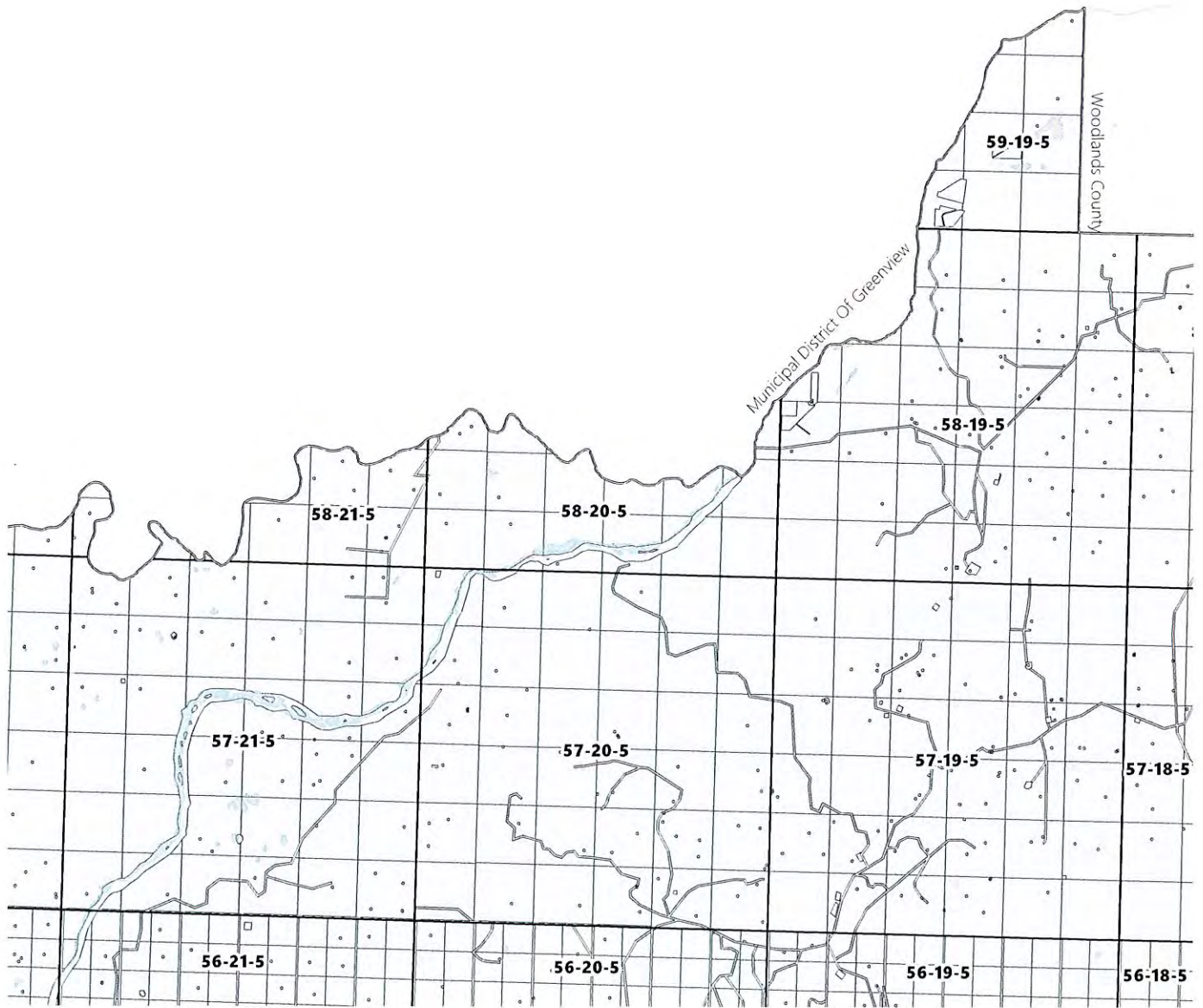

- | | | |
|-----------------|------------------------------------|------------------------------------|
| County Boundary | Land Use Districts | CD - Commercial District |
| Hamlet Boundary | ND - Natural District | ID - Industrial District |
| Legal Parcel | PD - Protection District | UND - Urban Neighbourhood District |
| Waterbody | RD - Rural District | USD - Urban Service District |
| Highway | CRD - Country Residential District | DC1 - Robb Floodplain District |
| Railway | ERRD - East River Road District | DC2 - Waste Management District |



Scale: 1:50,000

 Date: 2014

 Author: [illegible]

 Project: [illegible]

 Version: [illegible]

Land Use Map No. 40

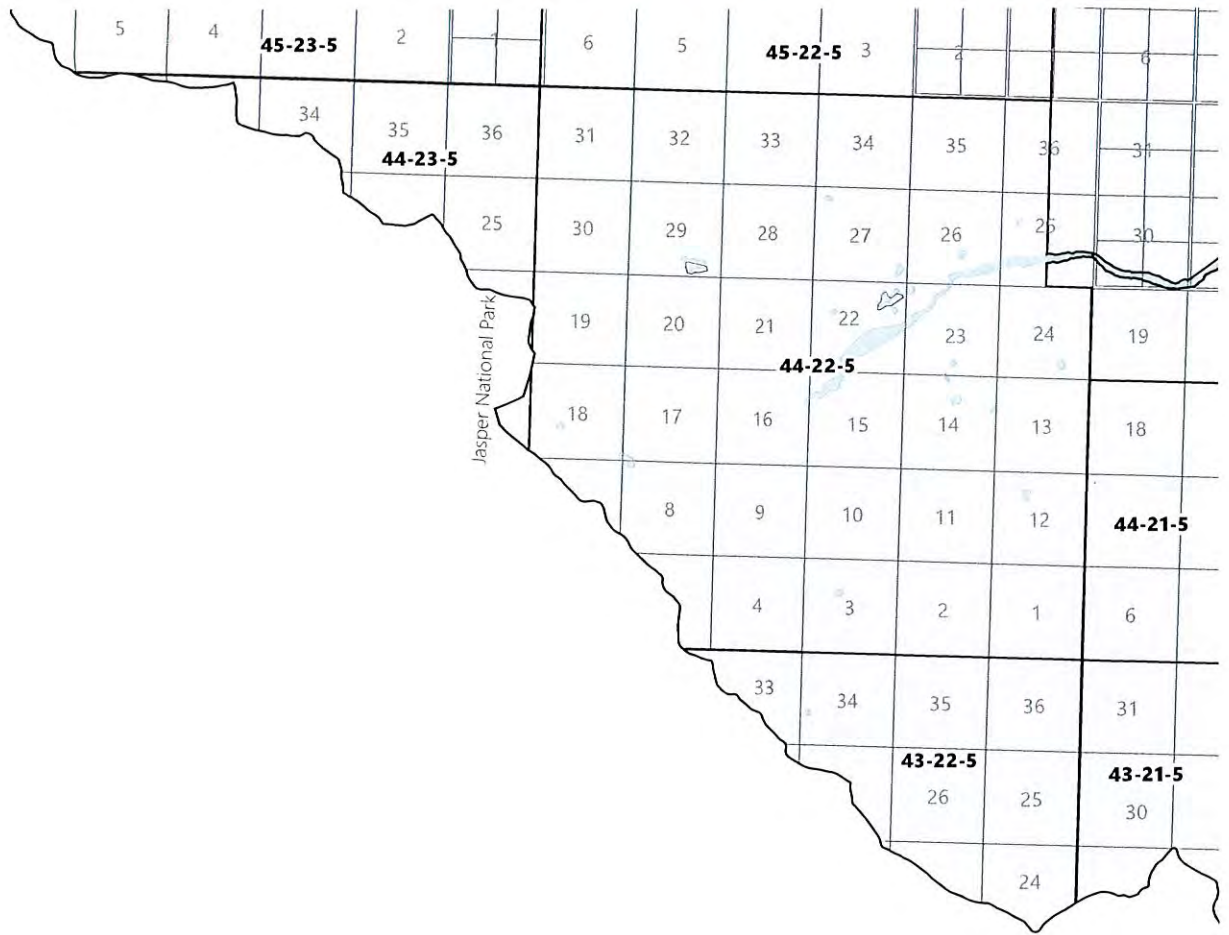

- | | | |
|-----------------|------------------------------------|------------------------------------|
| County Boundary | Land Use Districts | CD - Commercial District |
| Hamlet Boundary | ND - Natural District | ID - Industrial District |
| Legal Parcel | PD - Protection District | UND - Urban Neighbourhood District |
| Waterbody | RD - Rural District | USD - Urban Service District |
| Highway | CRD - Country Residential District | DC1 - Robb Floodplain District |
| Railway | ERRD - East River Road District | DC2 - Waste Management District |



Land Use Map No. 41

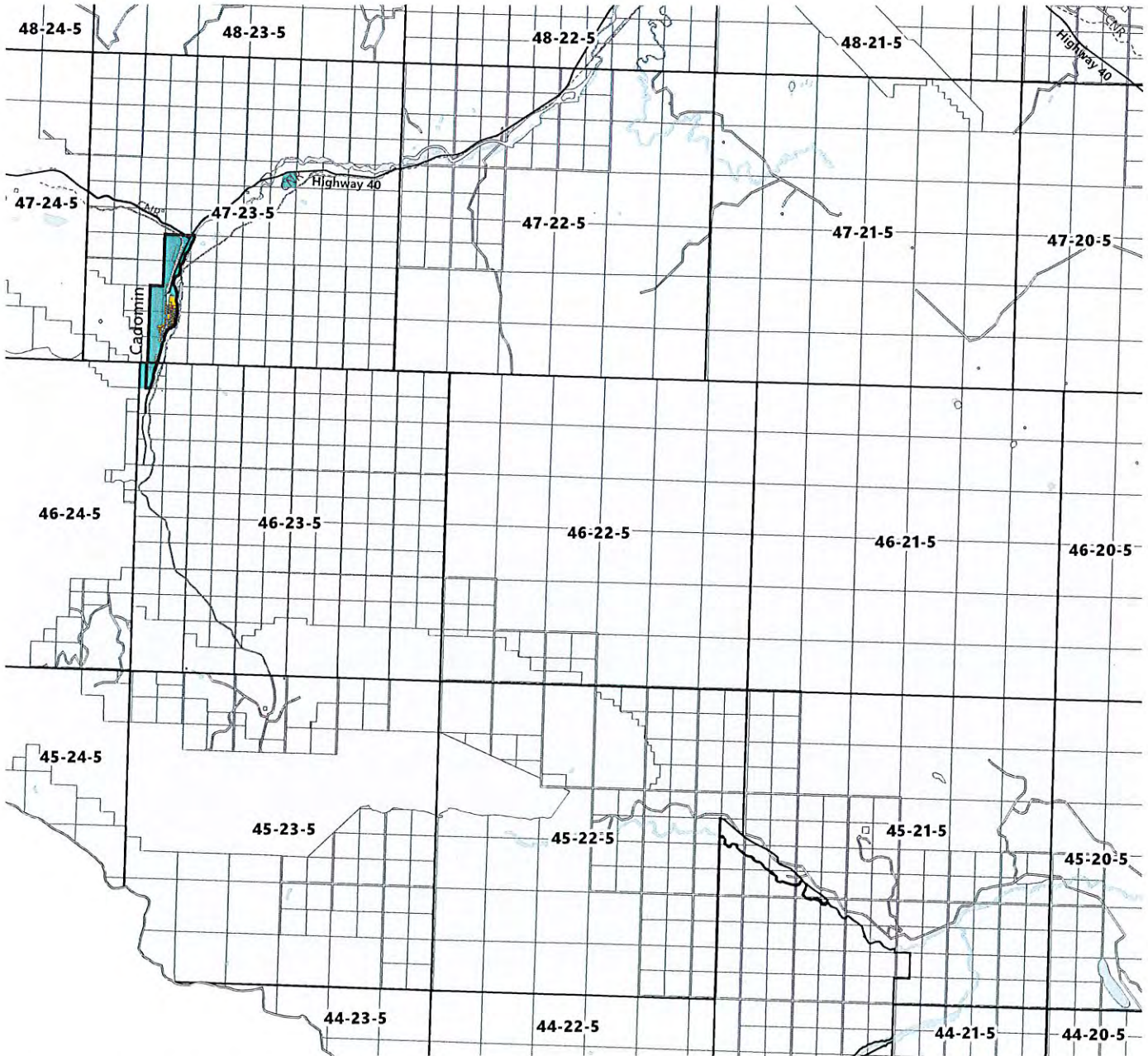

- | | | |
|-----------------|------------------------------------|------------------------------------|
| County Boundary | Land Use Districts | CD - Commercial District |
| Hamlet Boundary | ND - Natural District | ID - Industrial District |
| Legal Parcel | PD - Protection District | UND - Urban Neighbourhood District |
| Waterbody | RD - Rural District | USD - Urban Service District |
| Highway | CRD - Country Residential District | DC1 - Robb Floodplain District |
| Railway | ERRD - East River Road District | DC2 - Waste Management District |



Land Use Map No. 42

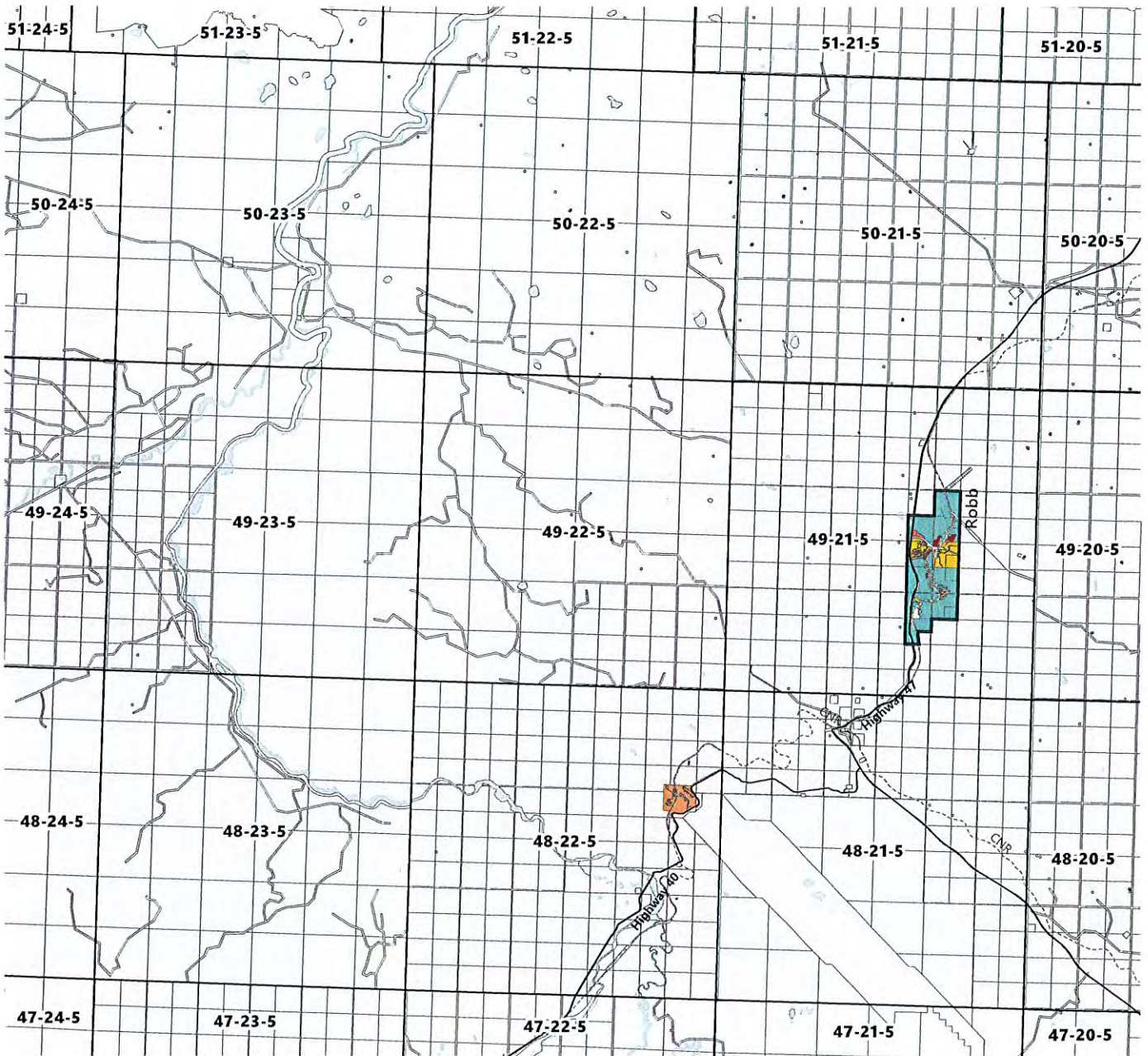

- | | | |
|-----------------|------------------------------------|------------------------------------|
| County Boundary | Land Use Districts | CD - Commercial District |
| Hamlet Boundary | ND - Natural District | ID - Industrial District |
| Legal Parcel | PD - Protection District | UND - Urban Neighbourhood District |
| Waterbody | RD - Rural District | USD - Urban Service District |
| Highway | CRD - Country Residential District | DC1 - Robb Floodplain District |
| Railway | ERRD - East River Road District | DC2 - Waste Management District |



Scale: 1:50,000
 Date: 2014
 Author: [Name]
 Project: [Name]

Land Use Map No. 43

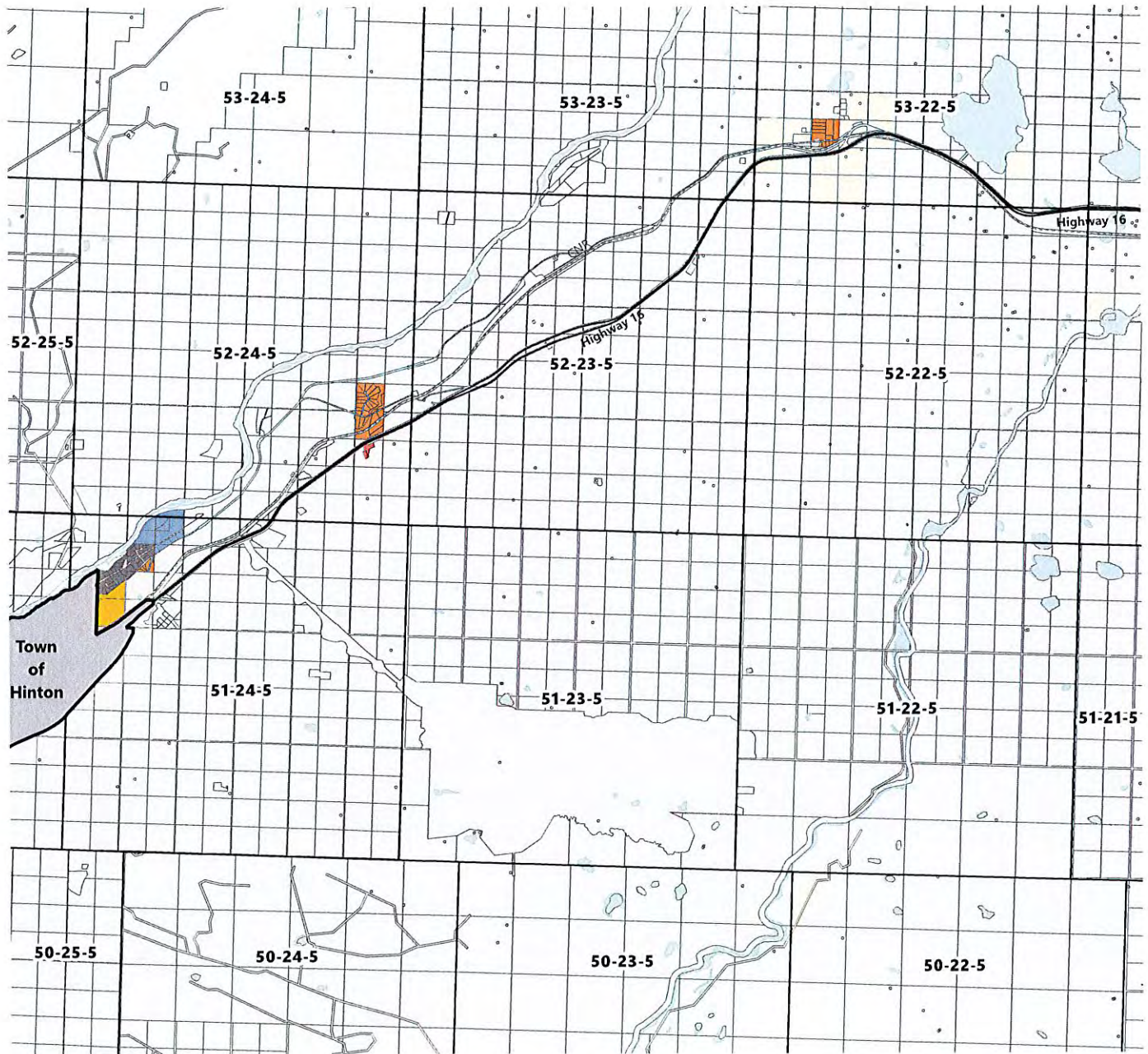

- | | | |
|-----------------|------------------------------------|------------------------------------|
| County Boundary | Land Use Districts | CD - Commercial District |
| Hamlet Boundary | ND - Natural District | ID - Industrial District |
| Legal Parcel | PD - Protection District | UND - Urban Neighbourhood District |
| Waterbody | RD - Rural District | USD - Urban Service District |
| Highway | CRD - Country Residential District | DC1 - Robb Floodplain District |
| Railway | ERRD - East River Road District | DC2 - Waste Management District |



Land Use Map No. 44

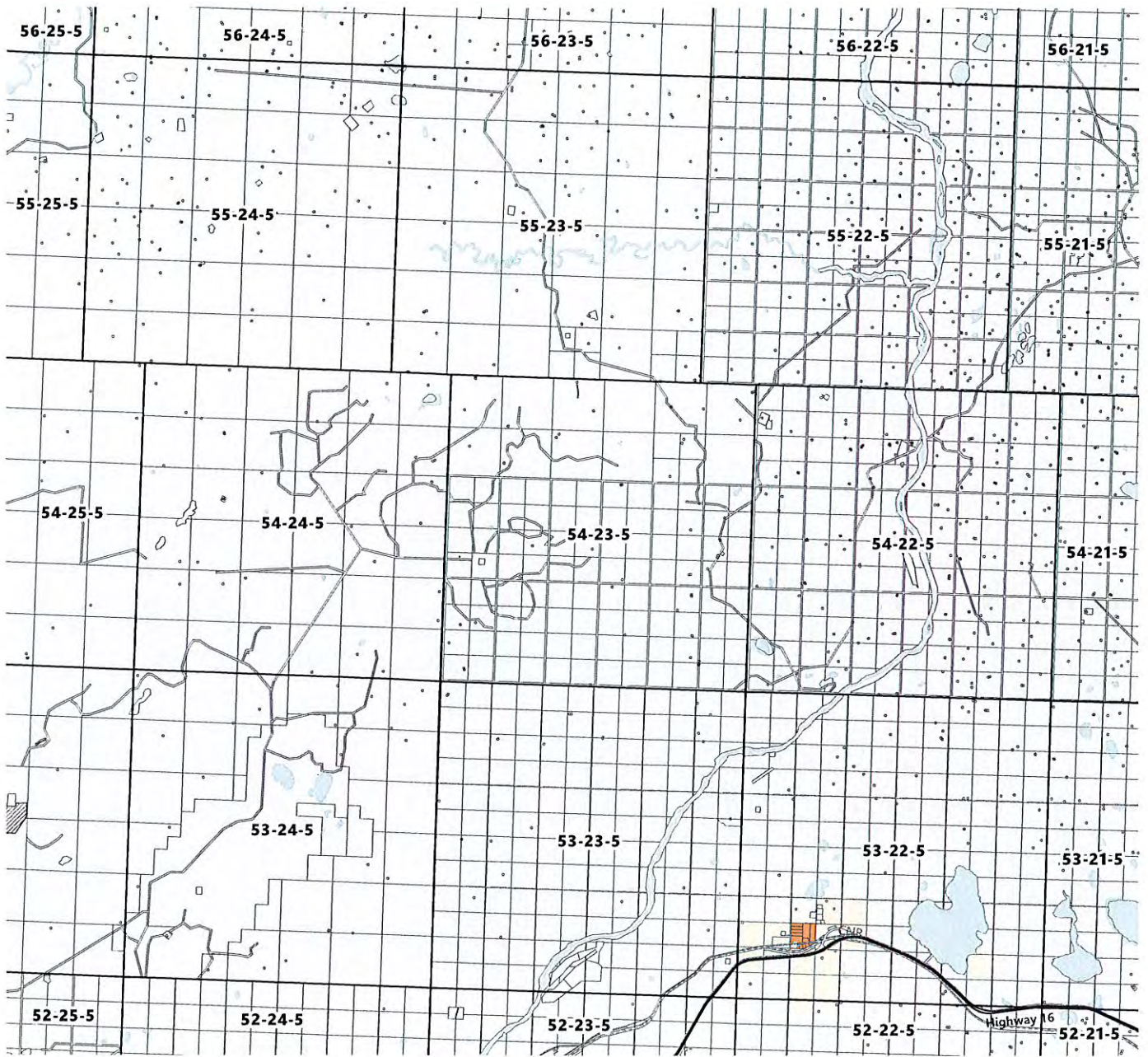

- | | | |
|-----------------|------------------------------------|------------------------------------|
| County Boundary | Land Use Districts | CD - Commercial District |
| Hamlet Boundary | ND - Natural District | ID - Industrial District |
| Legal Parcel | PD - Protection District | UND - Urban Neighbourhood District |
| Waterbody | RD - Rural District | USD - Urban Service District |
| Highway | CRD - Country Residential District | DC1 - Robb Floodplain District |
| Railway | ERRD - East River Road District | DC2 - Waste Management District |



Land Use Map No. 45

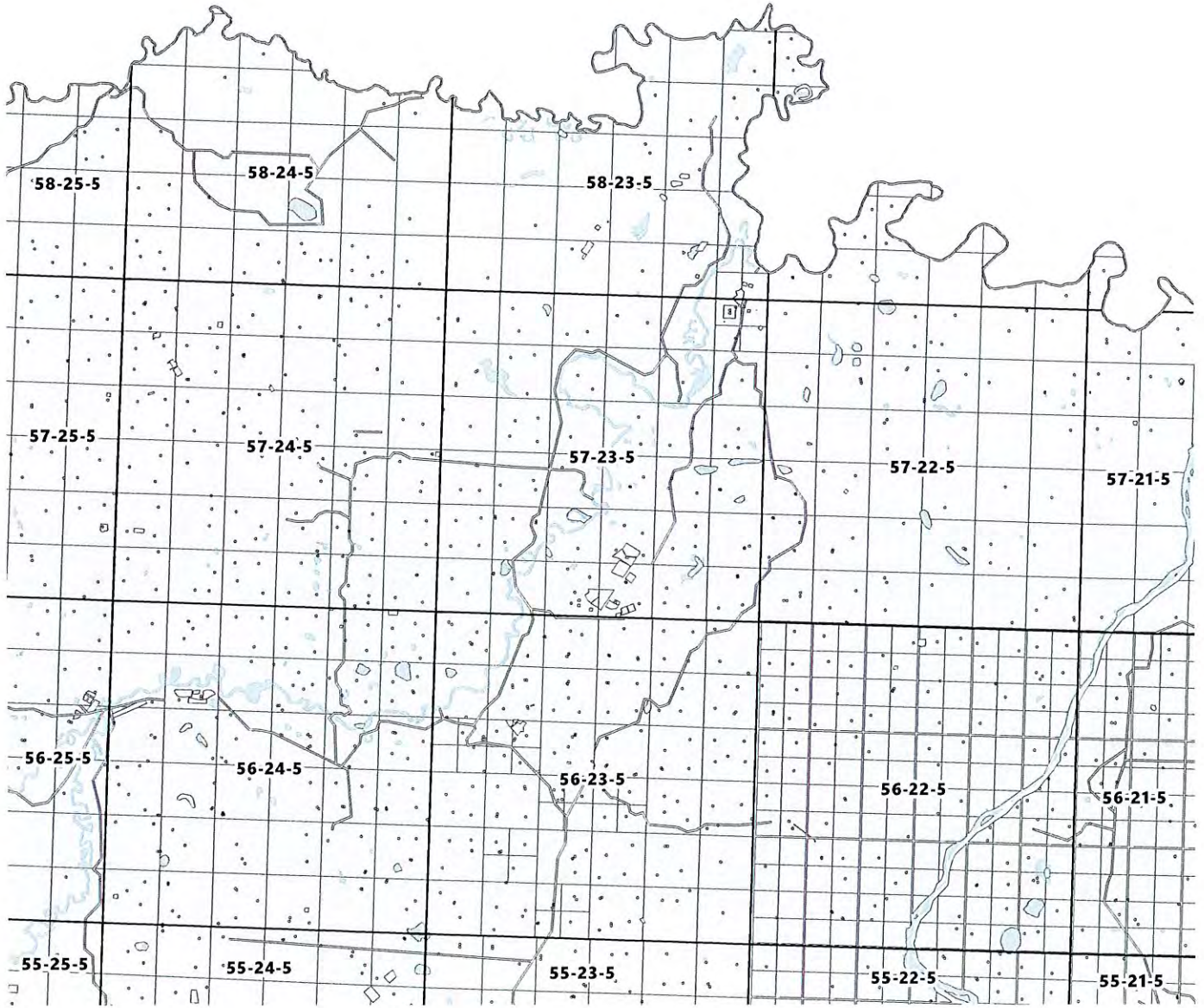

- | | | |
|-----------------|------------------------------------|------------------------------------|
| County Boundary | Land Use Districts | CD - Commercial District |
| Hamlet Boundary | ND - Natural District | ID - Industrial District |
| Legal Parcel | PD - Protection District | UND - Urban Neighbourhood District |
| Waterbody | RD - Rural District | USD - Urban Service District |
| Highway | CRD - Country Residential District | DC1 - Robb Floodplain District |
| Railway | ERRD - East River Road District | DC2 - Waste Management District |



Planning Department

Land Use Map No. 46

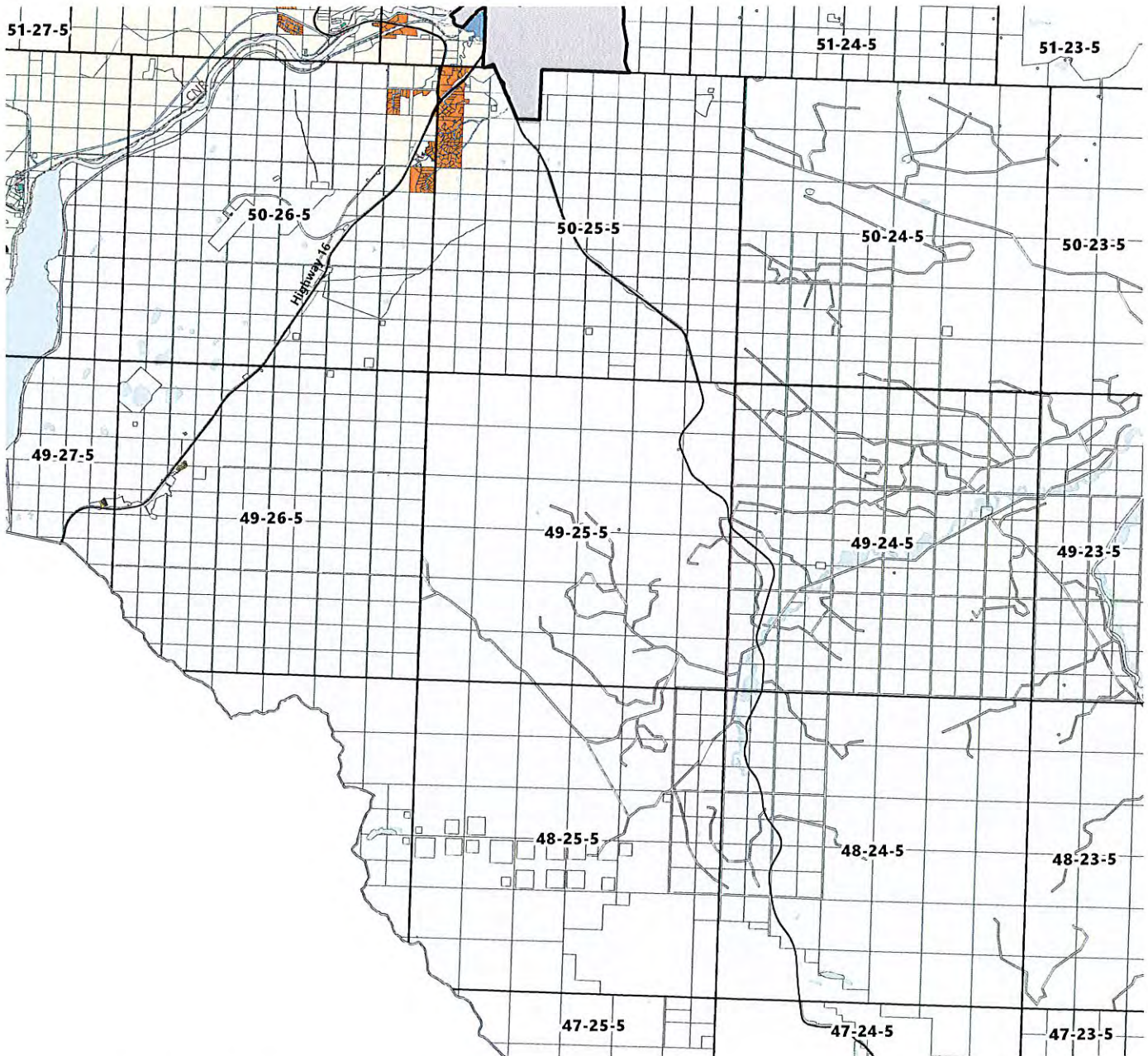







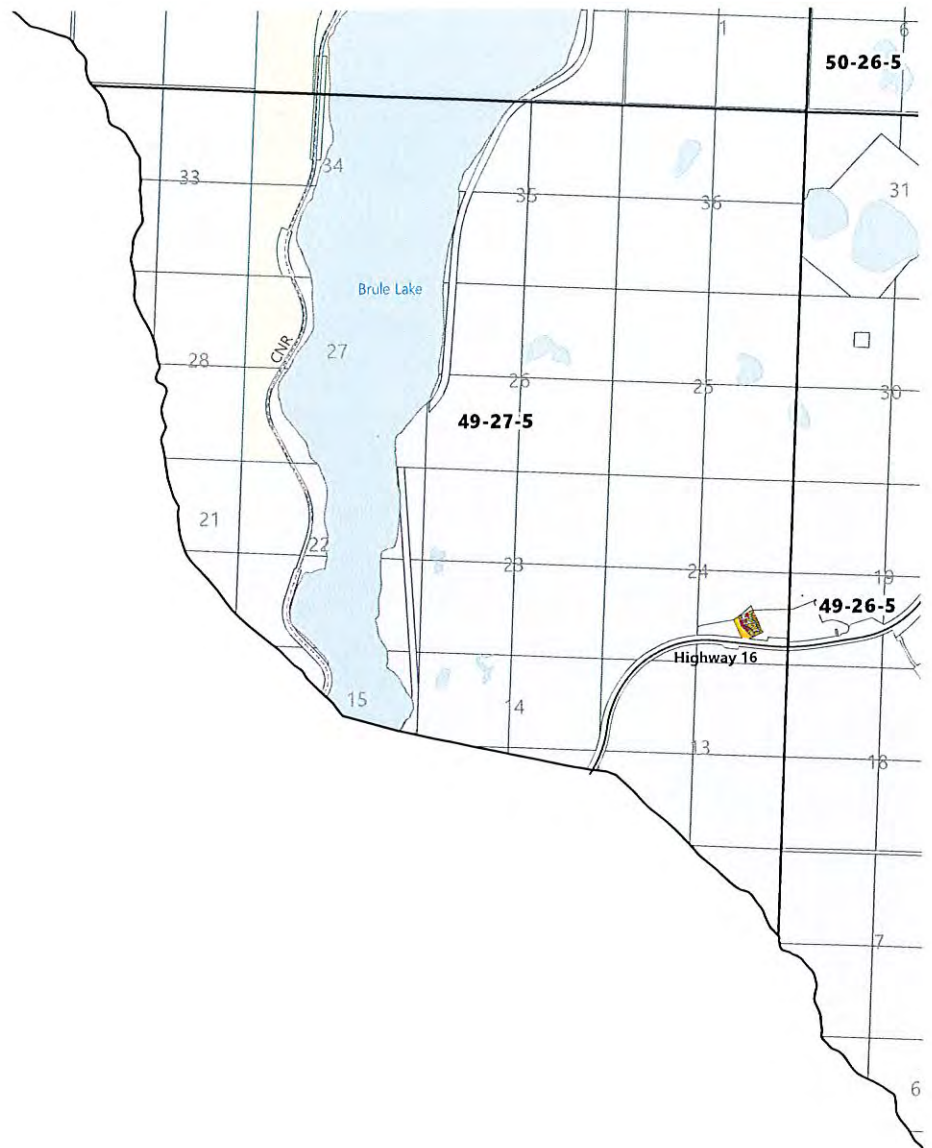







- | | | |
|-----------------|------------------------------------|------------------------------------|
| County Boundary | Land Use Districts | CD - Commercial District |
| Hamlet Boundary | ND - Natural District | ID - Industrial District |
| Legal Parcel | PD - Protection District | UND - Urban Neighbourhood District |
| Waterbody | RD - Rural District | USD - Urban Service District |
| Highway | CRD - Country Residential District | DC1 - Robb Floodplain District |
| Railway | ERRD - East River Road District | DC2 - Waste Management District |



Land Use Map No. 47



- | | | |
|---|--|--|
|  County Boundary | Land Use Districts |  CD - Commercial District |
|  Hamlet Boundary | ND - Natural District |  ID - Industrial District |
|  Legal Parcel |  PD - Protection District |  UND - Urban Neighbourhood District |
|  Waterbody | RD - Rural District |  USD - Urban Service District |
|  Highway |  CRD - Country Residential District |  DC1 - Robb Floodplain District |
|  Railway |  ERRD - East River Road District |  DC2 - Waste Management District |





 Prepared by:

 Date:

 Scale:



Land Use Map No. 48

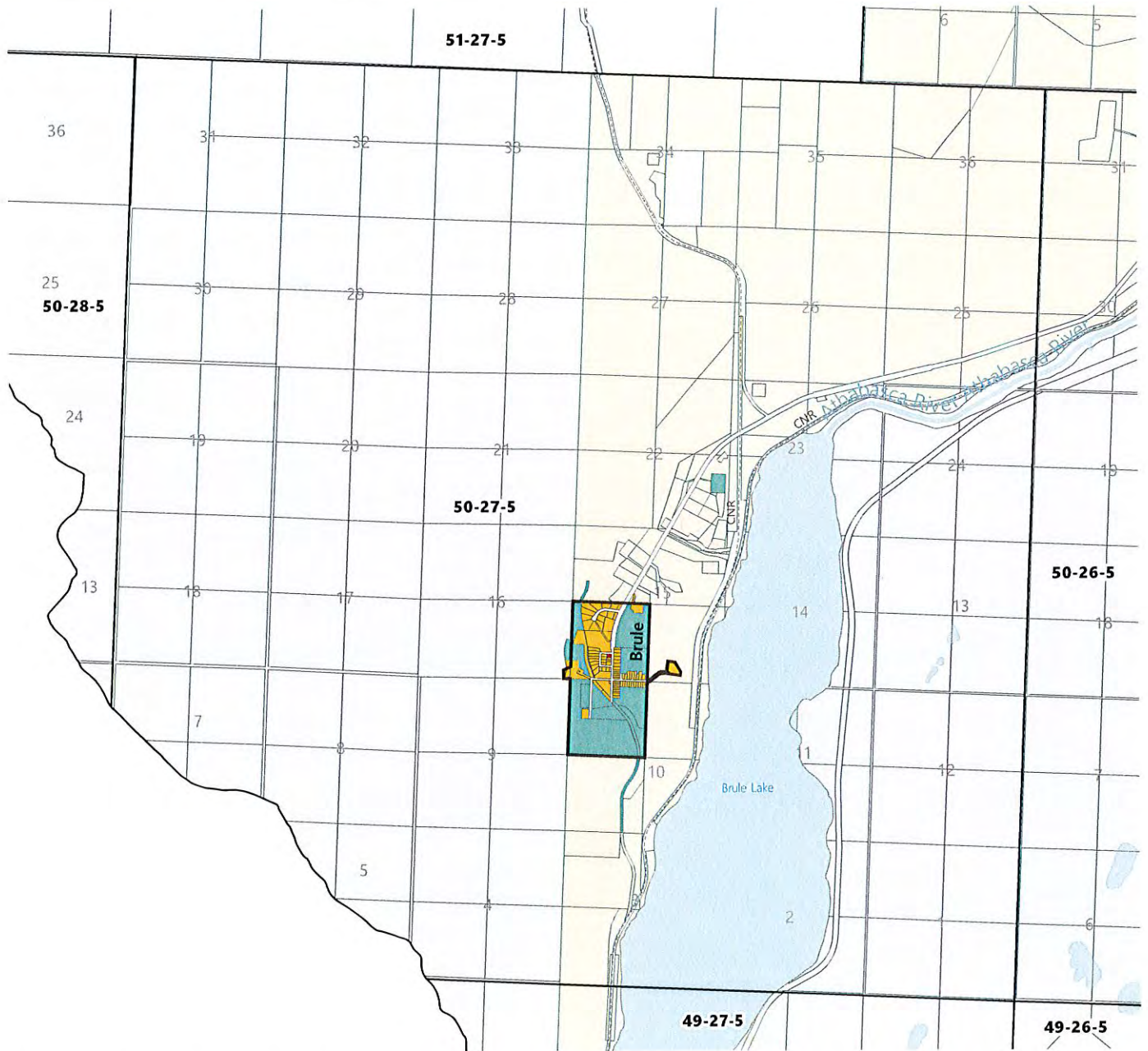

- | | | |
|-----------------|------------------------------------|------------------------------------|
| County Boundary | Land Use Districts | CD - Commercial District |
| Hamlet Boundary | ND - Natural District | ID - Industrial District |
| Legal Parcel | PD - Protection District | UND - Urban Neighbourhood District |
| Waterbody | RD - Rural District | USD - Urban Service District |
| Highway | CRD - Country Residential District | DC1 - Robb Floodplain District |
| Railway | ERRD - East River Road District | DC2 - Waste Management District |



1:50,000

 1 cm = 500 m

 1 inch = 12.5 miles

 Map No. 48

 Date: 2014-01-20

 Prepared by: [unclear]

 Approved by: [unclear]

 [unclear]



Land Use Map No. 49

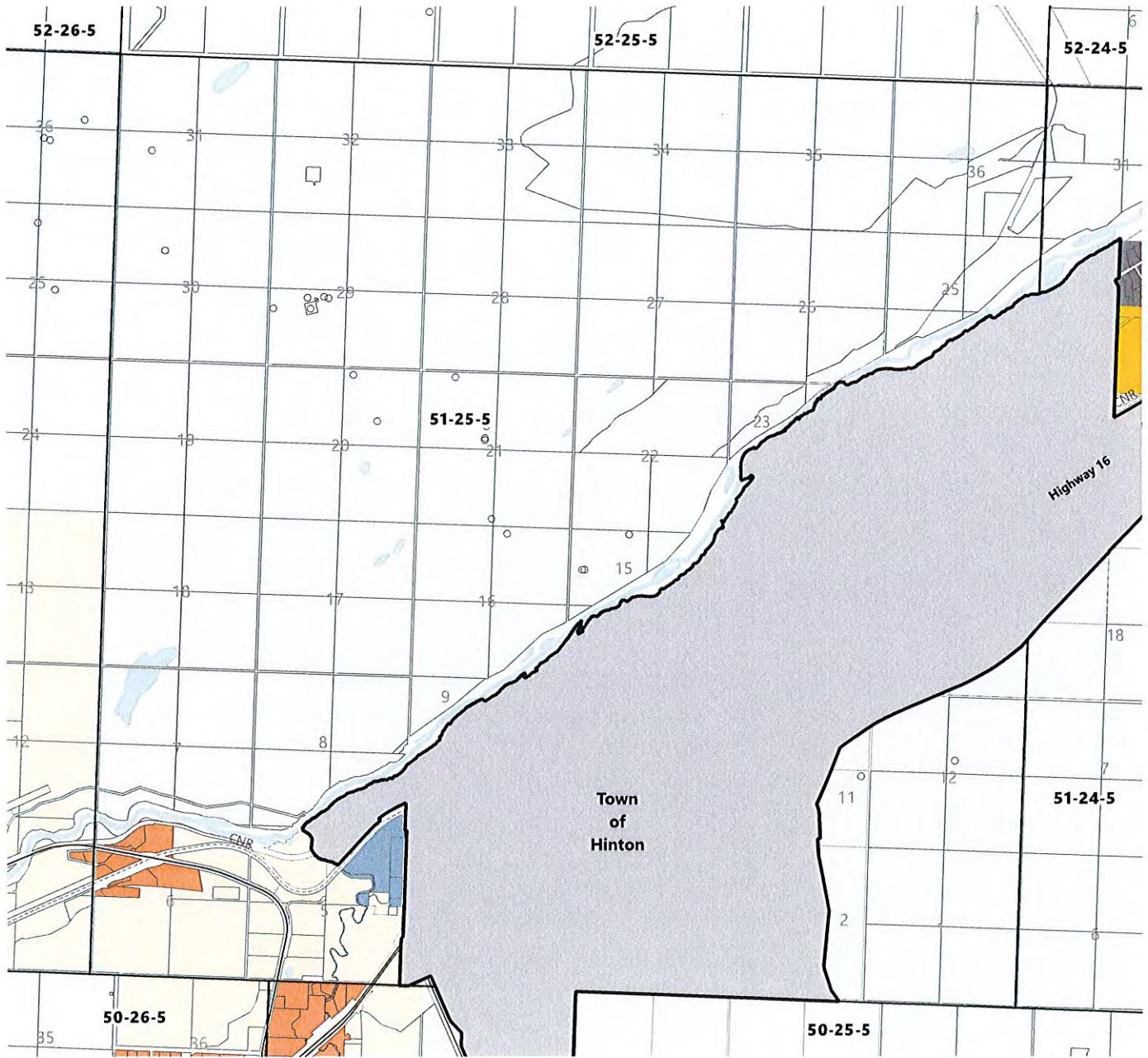

- | | | |
|-----------------|------------------------------------|------------------------------------|
| County Boundary | Land Use Districts | CD - Commercial District |
| Hamlet Boundary | ND - Natural District | ID - Industrial District |
| Legal Parcel | PD - Protection District | UND - Urban Neighbourhood District |
| Waterbody | RD - Rural District | USD - Urban Service District |
| Highway | CRD - Country Residential District | DC1 - Robb Floodplain District |
| Railway | ERRD - East River Road District | DC2 - Waste Management District |



North
 1:50,000
 1:50,000
 1:50,000
 1:50,000



Land Use Map No. 50

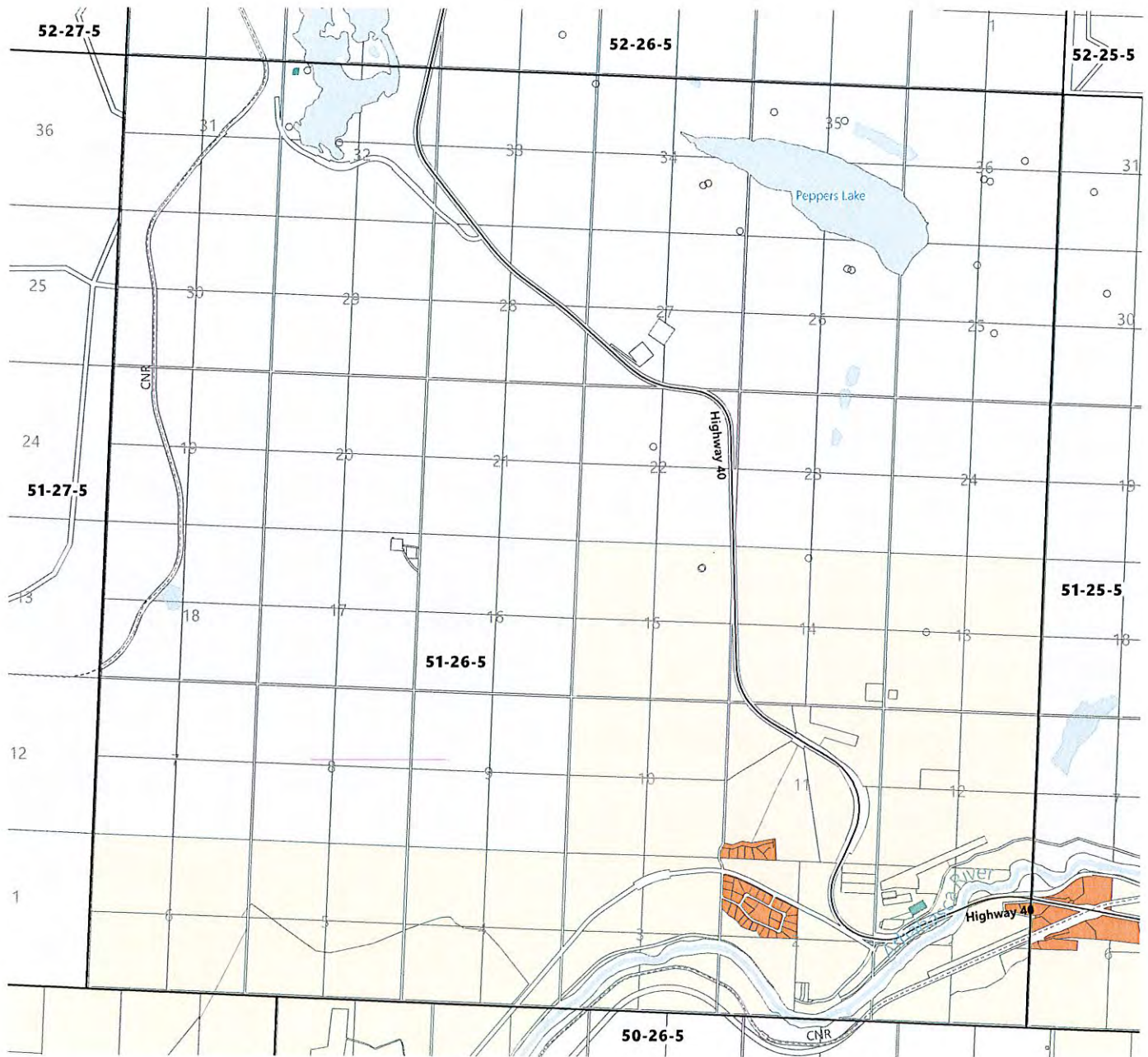

- | | | |
|-----------------|------------------------------------|------------------------------------|
| County Boundary | Land Use Districts | CD - Commercial District |
| Hamlet Boundary | ND - Natural District | ID - Industrial District |
| Legal Parcel | PD - Protection District | UND - Urban Neighbourhood District |
| Waterbody | RD - Rural District | USD - Urban Service District |
| Highway | CRD - Country Residential District | DC1 - Robb Floodplain District |
| Railway | ERRD - East River Road District | DC2 - Waste Management District |



Scale: 1:50,000
 Date: 2014
 Author: [Name]
 Project: [Name]



Land Use Map No. 51



- | | | |
|-----------------|------------------------------------|------------------------------------|
| County Boundary | Land Use Districts | CD - Commercial District |
| Hamlet Boundary | ND - Natural District | ID - Industrial District |
| Legal Parcel | PD - Protection District | UND - Urban Neighbourhood District |
| Waterbody | RD - Rural District | USD - Urban Service District |
| Highway | CRD - Country Residential District | DC1 - Robb Floodplain District |
| Railway | ERRD - East River Road District | DC2 - Waste Management District |



Land Use Map No. 52

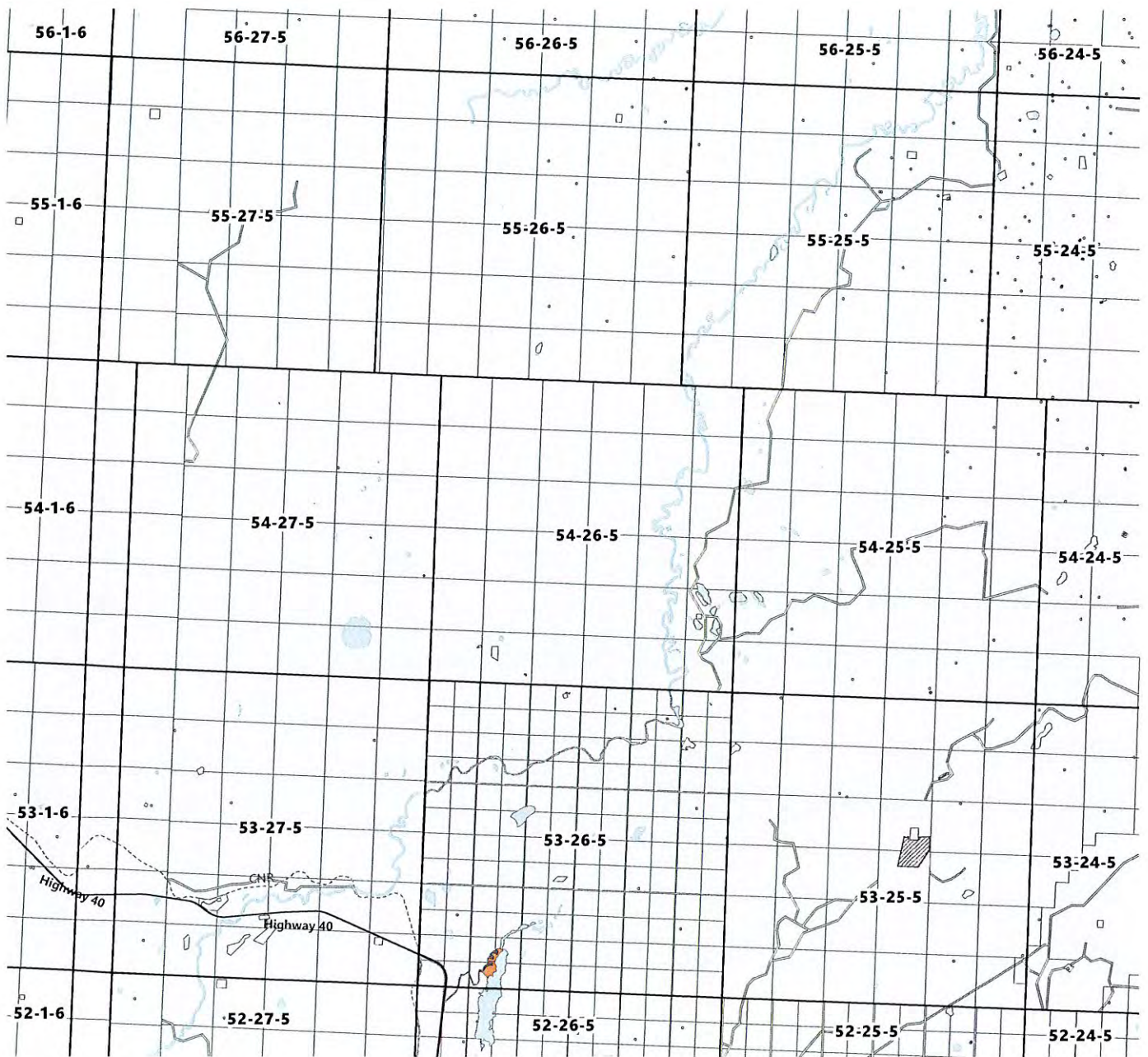

- | | | |
|-----------------|------------------------------------|------------------------------------|
| County Boundary | Land Use Districts | CD - Commercial District |
| Hamlet Boundary | ND - Natural District | ID - Industrial District |
| Legal Parcel | PD - Protection District | UND - Urban Neighbourhood District |
| Waterbody | RD - Rural District | USD - Urban Service District |
| Highway | CRD - Country Residential District | DC1 - Robb Floodplain District |
| Railway | ERRD - East River Road District | DC2 - Waste Management District |

Scale: 1:50,000
 Date: 2012
 Author: [Name]



Land Use Map No. 53

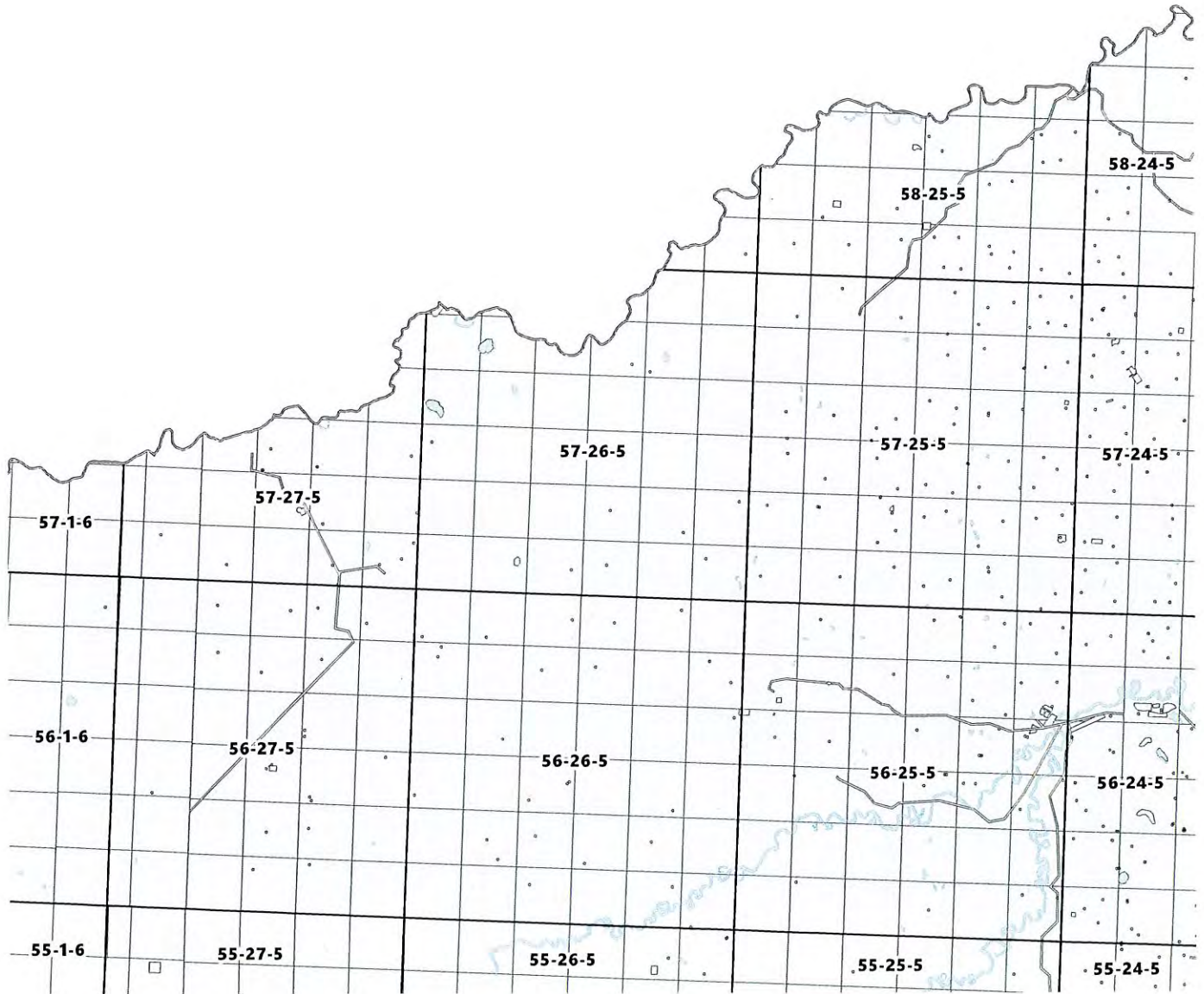

- | | | |
|-----------------|------------------------------------|------------------------------------|
| County Boundary | Land Use Districts | CD - Commercial District |
| Hamlet Boundary | ND - Natural District | ID - Industrial District |
| Legal Parcel | PD - Protection District | UND - Urban Neighbourhood District |
| Waterbody | RD - Rural District | USD - Urban Service District |
| Highway | CRD - Country Residential District | DC1 - Robb Floodplain District |
| Railway | ERRD - East River Road District | DC2 - Waste Management District |



Land Use Map No. 54

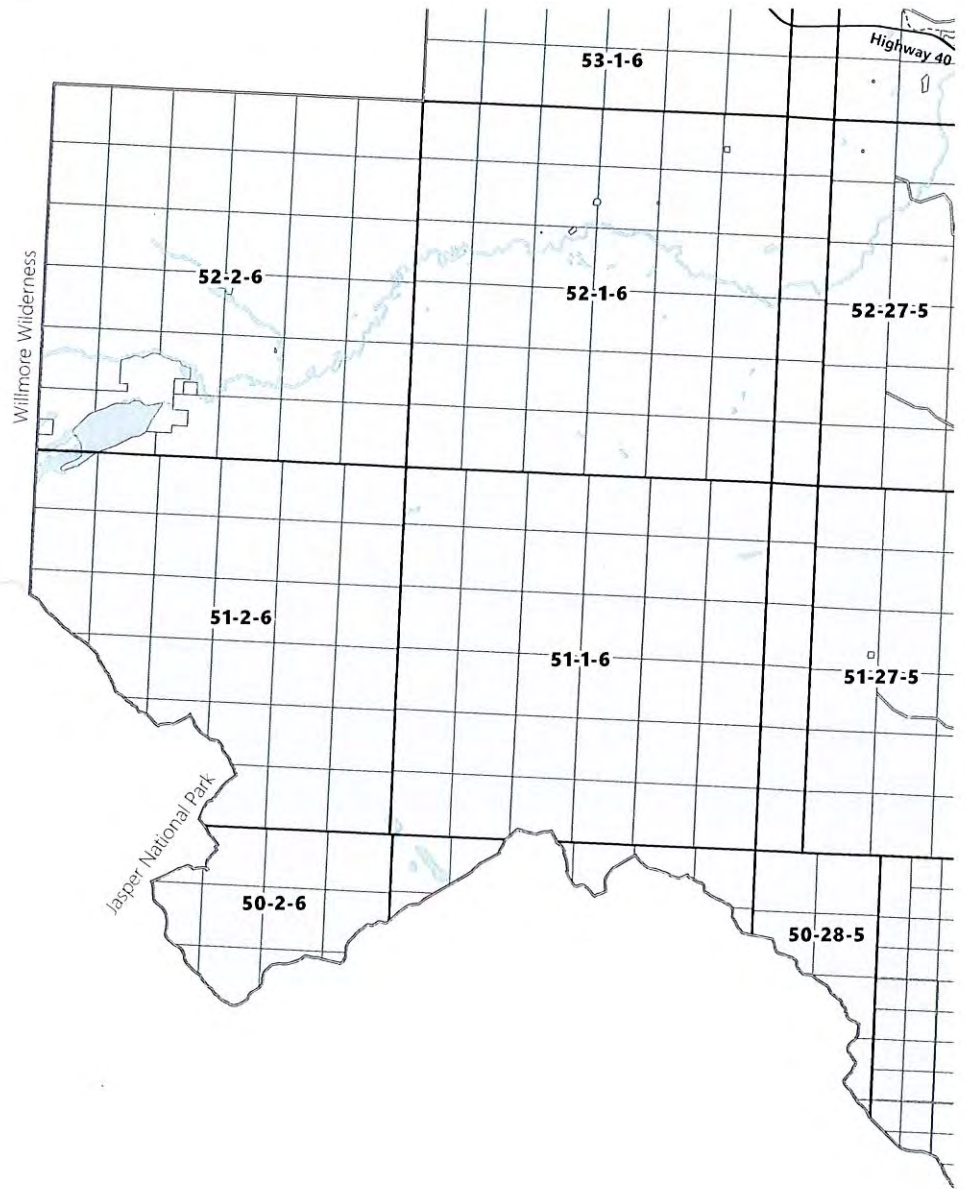

- | | | |
|-----------------|------------------------------------|------------------------------------|
| County Boundary | Land Use Districts | CD - Commercial District |
| Hamlet Boundary | ND - Natural District | ID - Industrial District |
| Legal Parcel | PD - Protection District | UND - Urban Neighbourhood District |
| Waterbody | RD - Rural District | USD - Urban Service District |
| Highway | CRD - Country Residential District | DC1 - Robb Floodplain District |
| Railway | ERRD - East River Road District | DC2 - Waste Management District |



1:10,000

 1:50,000

 1:100,000

 1:200,000

 1:500,000

 1:1,000,000

Land Use Map No. 55



- | | | | | |
|--|-----------------|------------------------------------|--|------------------------------------|
| | County Boundary | Land Use Districts | | CD - Commercial District |
| | Hamlet Boundary | ND - Natural District | | ID - Industrial District |
| | Legal Parcel | PD - Protect on District | | UND - Urban Neighbourhood District |
| | Waterbody | RD - Rural District | | USD - Urban Service District |
| | Highway | CRD - Country Residential District | | DC1 - Robb Floodplain District |
| | Railway | ERRD - East River Road District | | DC2 - Waste Management District |



Land Use Map No. 56

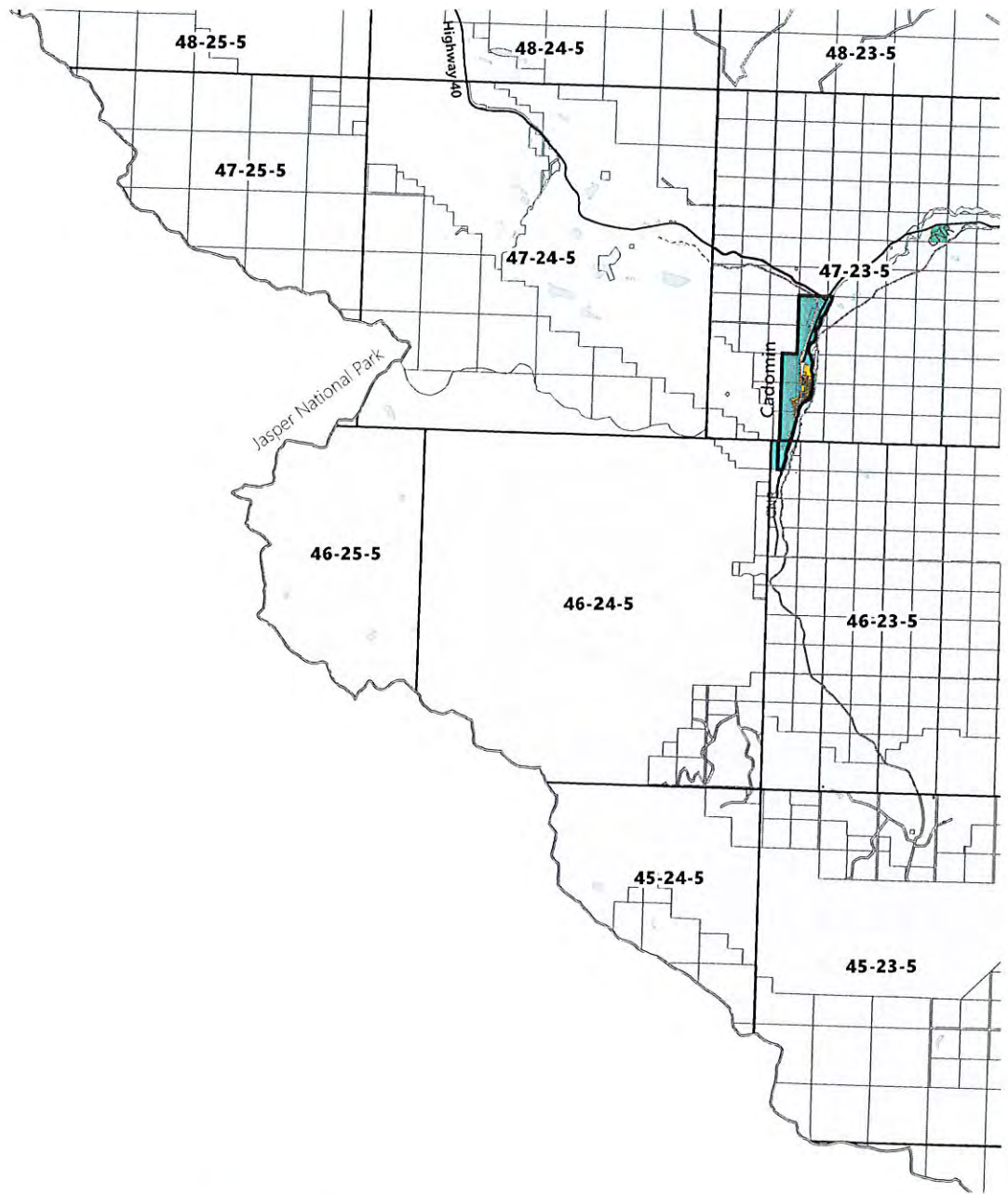

- | | | | | | |
|--|-----------------|---------------------------|------------------------------------|--------------------------|------------------------------------|
| | County Boundary | Land Use Districts | | CD - Commercial District | |
| | Hamlet Boundary | | ND - Natural District | | ID - Industrial District |
| | Legal Parcel | | PD - Protection District | | UND - Urban Neighbourhood District |
| | Waterbody | | RD - Rural District | | USD - Urban Service District |
| | Highway | | CRD - Country Residential District | | DC1 - Robb Floodplain District |
| | Railway | | ERRD - East River Road District | | DC2 - Waste Management District |



Land Use Map No. 57

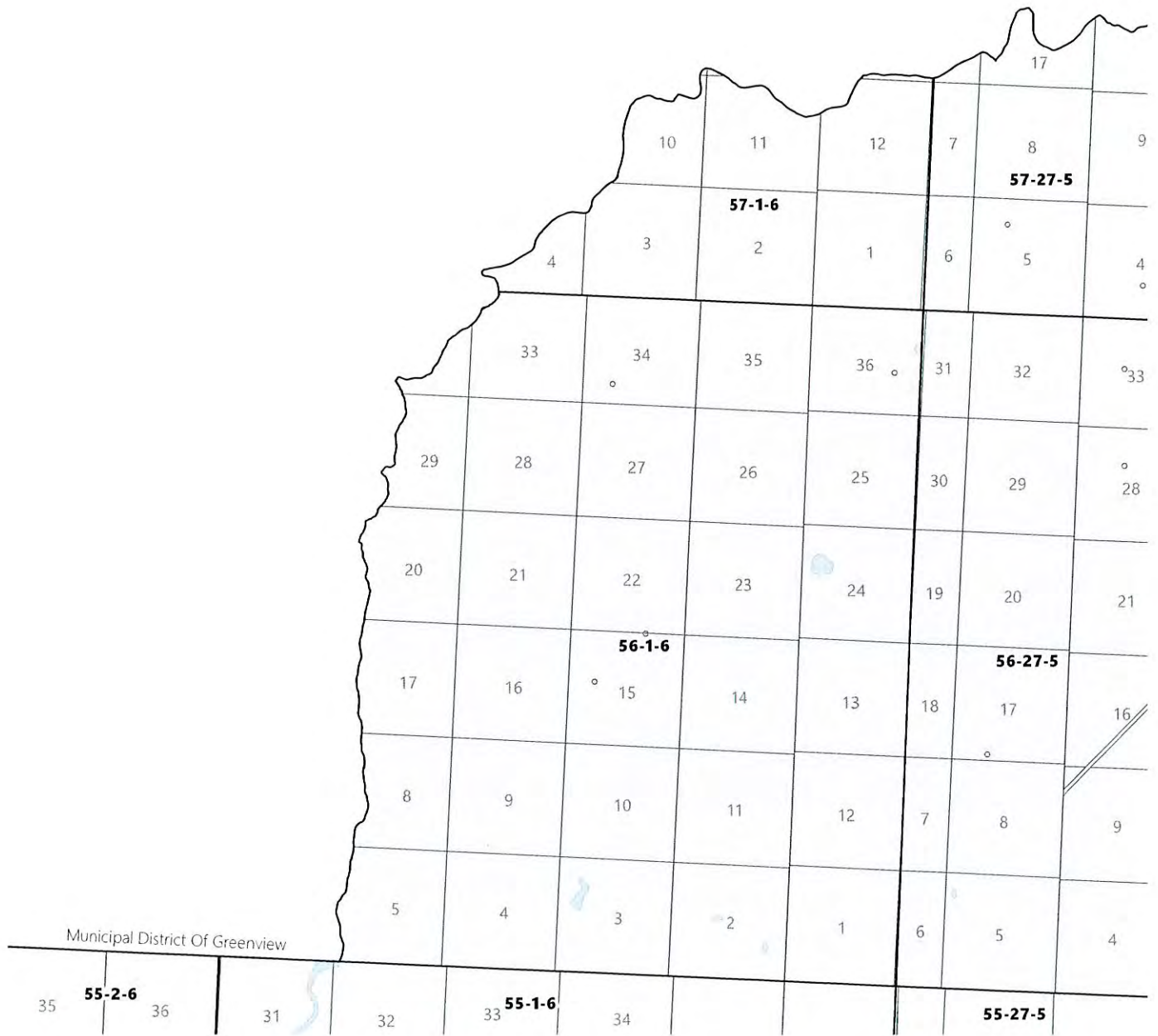

- | | | |
|-----------------|------------------------------------|------------------------------------|
| County Boundary | Land Use Districts | CD - Commercial District |
| Hamlet Boundary | ND - Natural District | ID - Industrial District |
| Legal Parcel | PD - Protection District | UND - Urban Neighbourhood District |
| Waterbody | RD - Rural District | USD - Urban Service District |
| Highway | CRD - Country Residential District | DC1 - Robb Floodplain District |
| Railway | ERRD - East River Road District | DC2 - Waste Management District |



Land Use Map No. 58

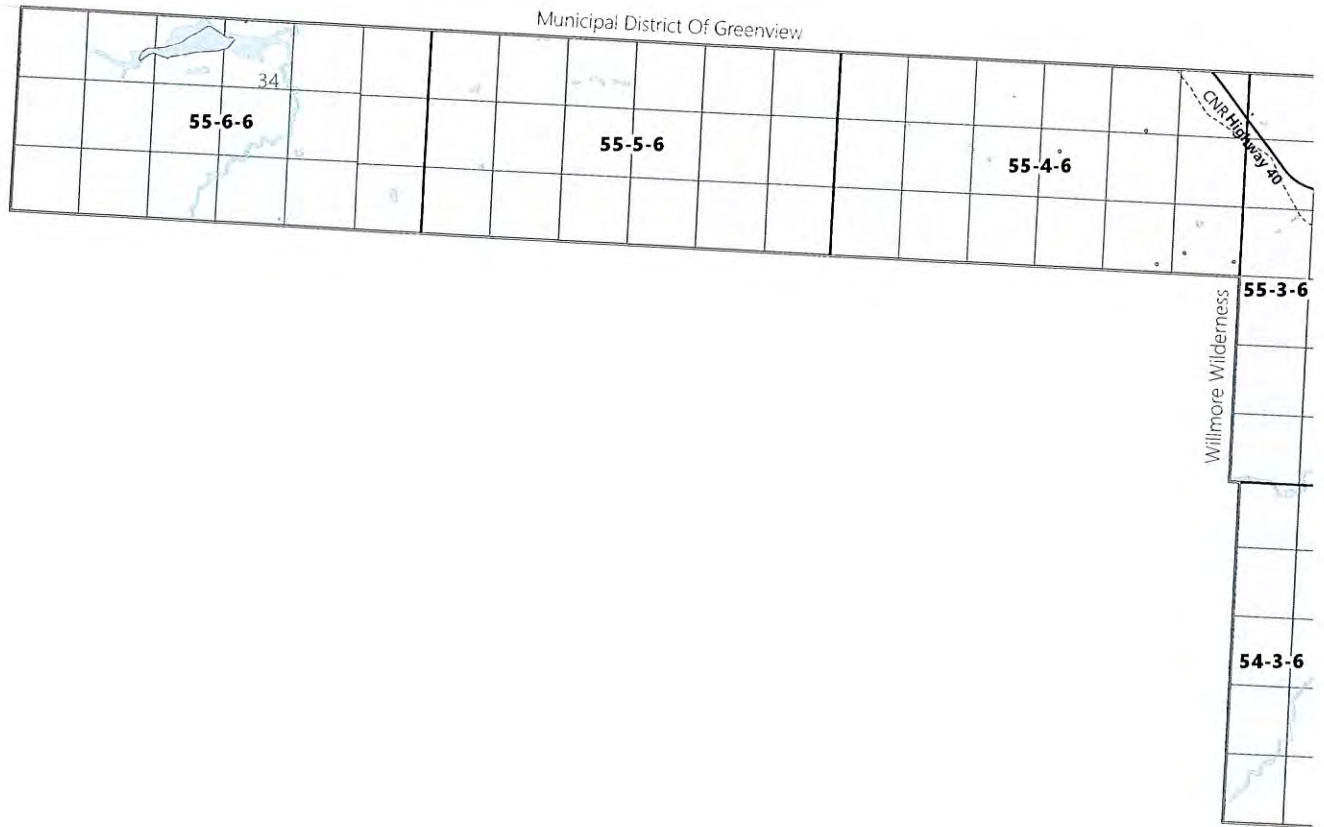

- | | | |
|-----------------|------------------------------------|------------------------------------|
| County Boundary | Land Use Districts | CD - Commercial District |
| Hamlet Boundary | ND - Natural District | ID - Industrial District |
| Legal Parcel | PD - Protection District | UND - Urban Neighbourhood District |
| Waterbody | RD - Rural District | USD - Urban Service District |
| Highway | CRD - Country Residential District | DC1 - Robb Floodplain District |
| Railway | ERRD - East River Road District | DC2 - Waste Management District |



Date: 2014-01-27

 Scale: 1:50,000

 Author: [illegible]

 [illegible]