



APPLICATION FOR A NEW RURAL ADDRESS SIGNAGE

Please complete the information below

| | | | | |
|--|---------|----------|-------------|------------|
| Lot | Block | Plan | Subdivision | |
| NW / NE / SW / SE (please indicate) | Section | Township | Range | W5M |

I/We _____, the registered owner(s) of the above-mentioned property hereby request of Yellowhead County that a Rural Address be assigned for my property.

I/We acknowledge that the \$90.00 fee for the Rural Address Sign must be received by Yellowhead County before the application will be processed. If the location moves from what was originally requested, the landowner will be responsible for payment of the new sign, as signage is based on the location of the approach.

Sketch of the Proposed Approach

A sketch **MUST** accompany the application and **MUST** indicate the following:

1. The location, dimension, and boundaries of the existing titled area;
2. The location of approach to be used for access;
3. The distance from the centre of the driveway to the centre of nearest intersection,
4. (If Available) the use of GPS coordinates at the centre of driveway where it connects to the Range Road or Township Road

For contact purposes, please complete the following

| | |
|-----------------|--|
| Mailing Address | |
| Phone Number | |

Signature of Registered Owner

Date

Signature of Registered Owner

Date

APPROACH - EXAMPLE

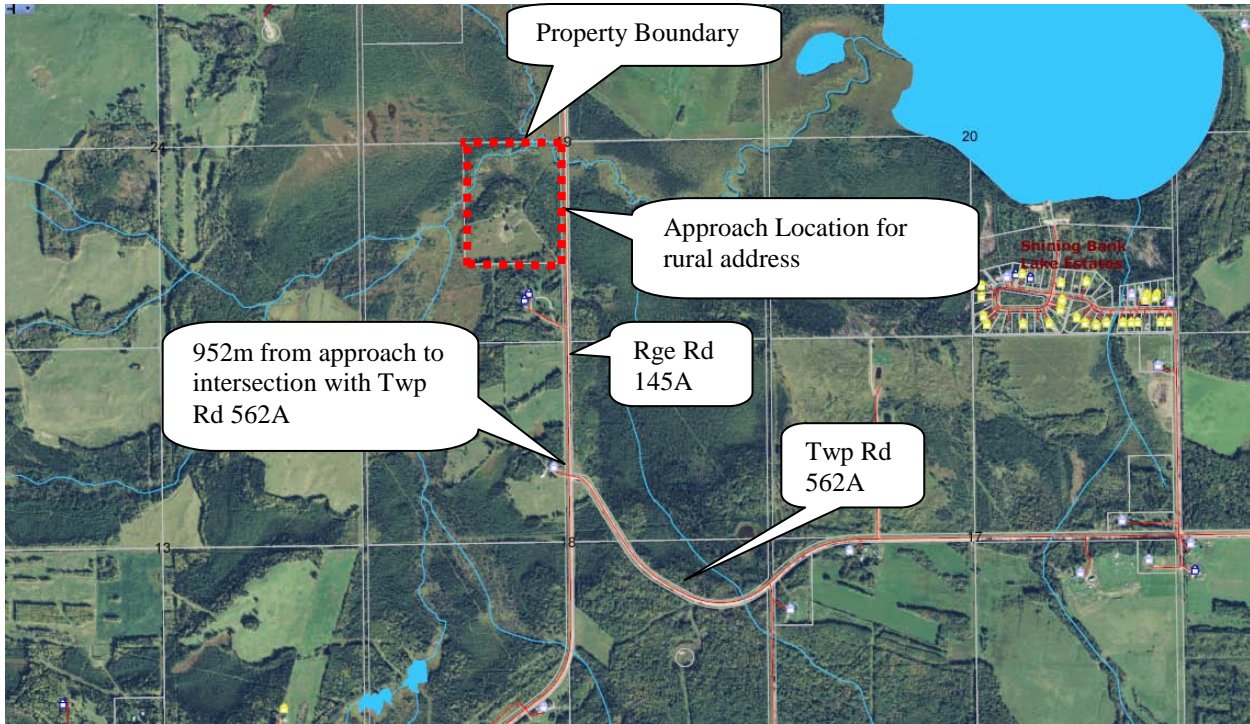

Please indicate the location of the access (location of the approach that will be used):

APPROACH (*show your Approach location for development **HERE** as per the above example*)